



Shelf Cabinet Instruction Manual

V0

English 01-19

Français 20-38

Español 39-57

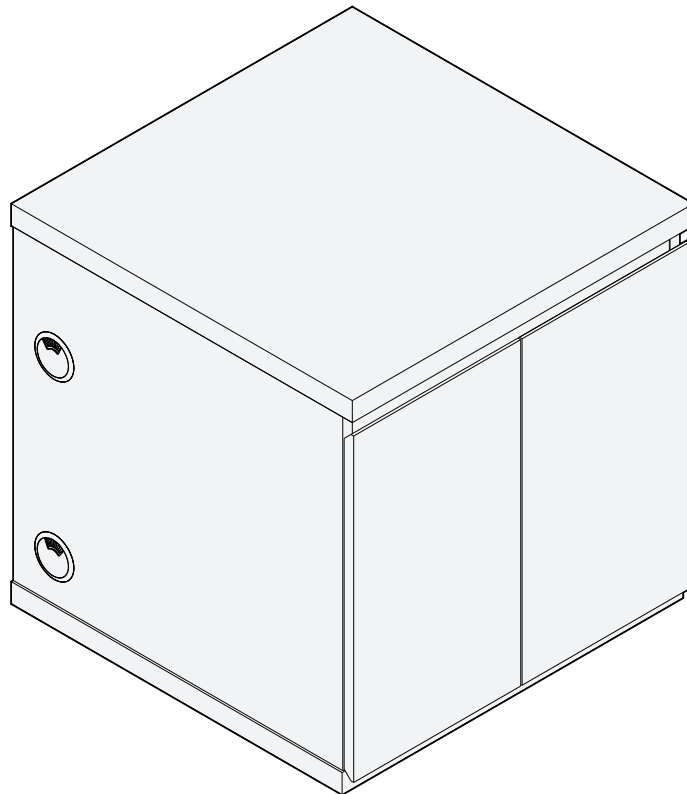



ERFM1

Thank you for choosing ErgoAV!

At ErgoAV, our goal is to add value to your AV experience by providing the highest quality products and services in the industry. If you have any questions or concerns, please contact us.

 **ErgoAV**  **9501 Louisiana Ave N, #200, Brooklyn Park, MN 55445**

 **(877) 419-7832 Mon-Fri 8am - 8pm (CST)**  **www.ergoav.com**

 **support@ergoav.com**

Important Safety Information

⚠ DANGER: Please carefully read all instructions before attempting installation. If you DO NOT understand the instructions or have any questions or concerns, please call technical support or email customer service.

⚠ CAUTION: Avoid the risk of personal injury and property damage!

- DO NOT use this product for any purpose that is NOT explicitly specified in this manual. DO NOT exceed the maximum weight capacity. We are not liable for damage or injury caused by incorrect assembly, improper mounting, or inappropriate use.
- The information contained in this manual DOES NOT cover all possible conditions or variables in relation to the installation of this product. The information provided in this document is subject to change without notice.

⚠ WARNING: Children have died from furniture tipover. To reduce the risk of furniture tipover:

- ALWAYS install tipover restraint provided.
- NEVER exceed the maximum weight capacity in the instructions.
- NEVER allow children to stand, climb or hang on drawers, doors, or shelves.
- NEVER open more than one drawer at a time.
- Place heaviest items in the lowest drawers, shelves or cabinets.
- Do Not stack more than two units. When two units are stacked, secure the units tightly using the stacking connector and thumb screws.
- Never allow stacked cabinets' height to exceed 31 inches from the floor.

Product Specifications

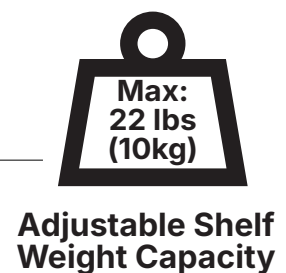
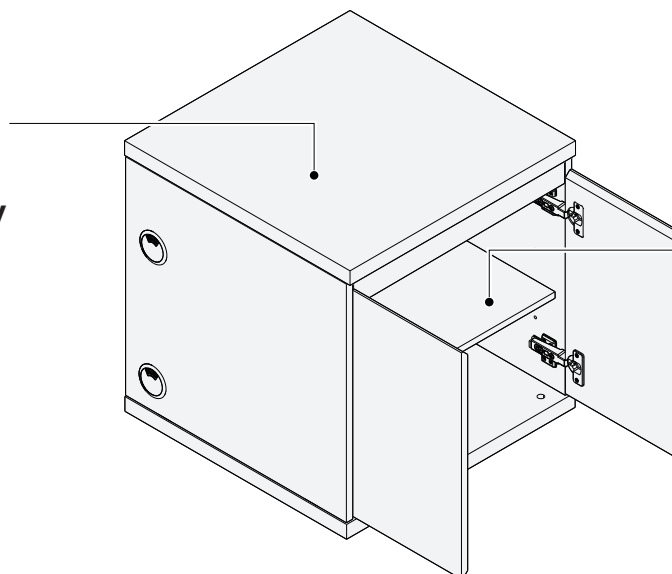

⚠ WARNING

DO NOT exceed the maximum weight indicated. This cabinet is intended for use only within the weight ranges listed. Use with products heavier than the maximum weight limit may result in failure of the cabinet, causing potential damage and or injury. DO NOT exceed the specified weight limits.

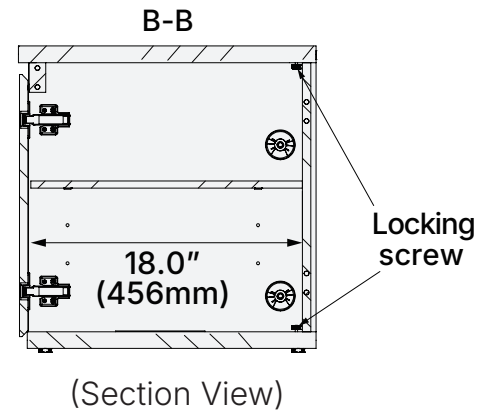
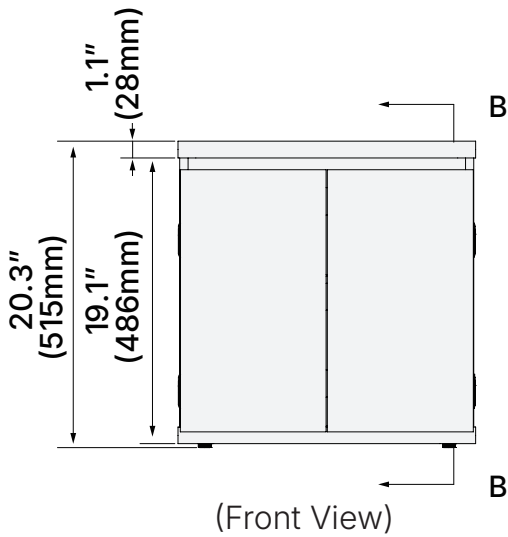
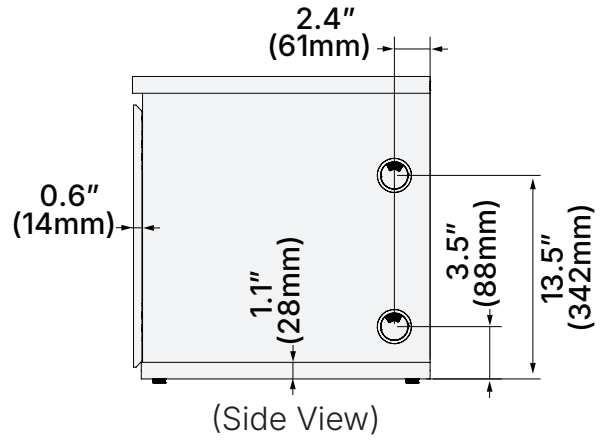
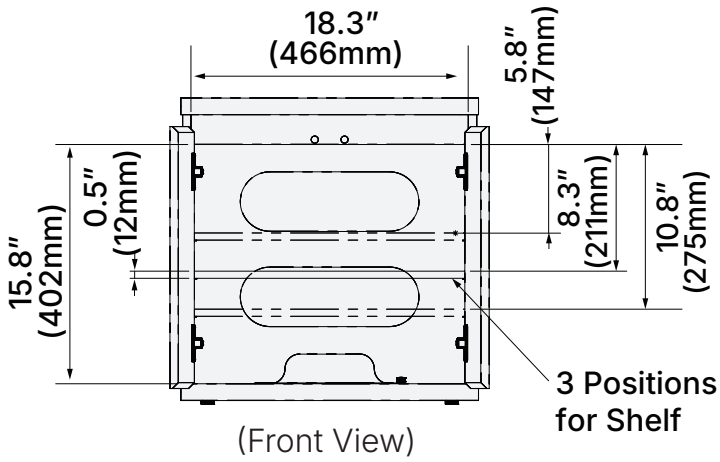
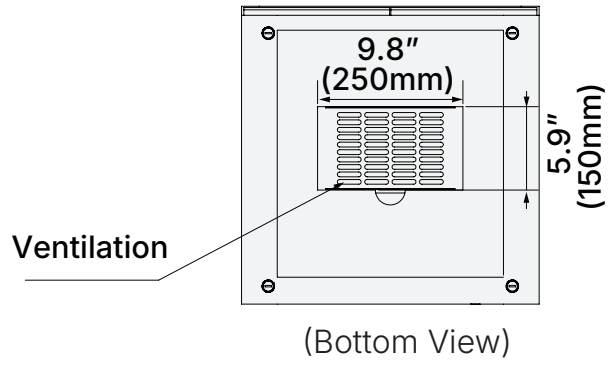
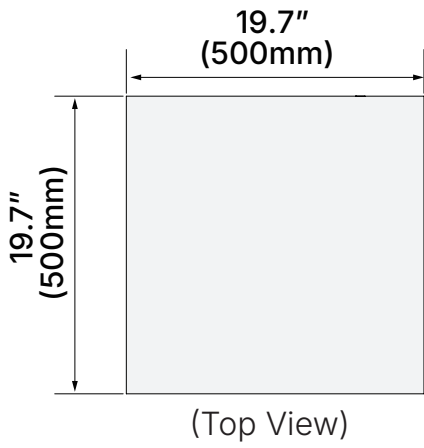

— Made of MDF

Product Features

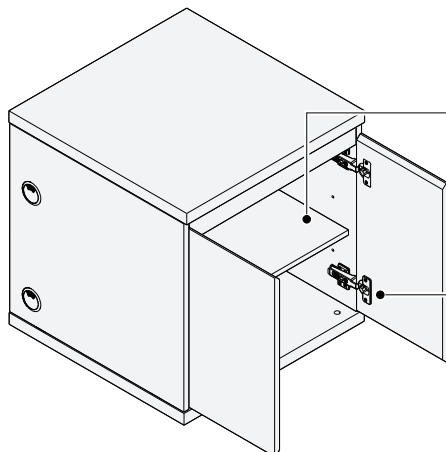

Adjustable Shelf Allows for Different Height Configurations

Soft-Close Mechanism

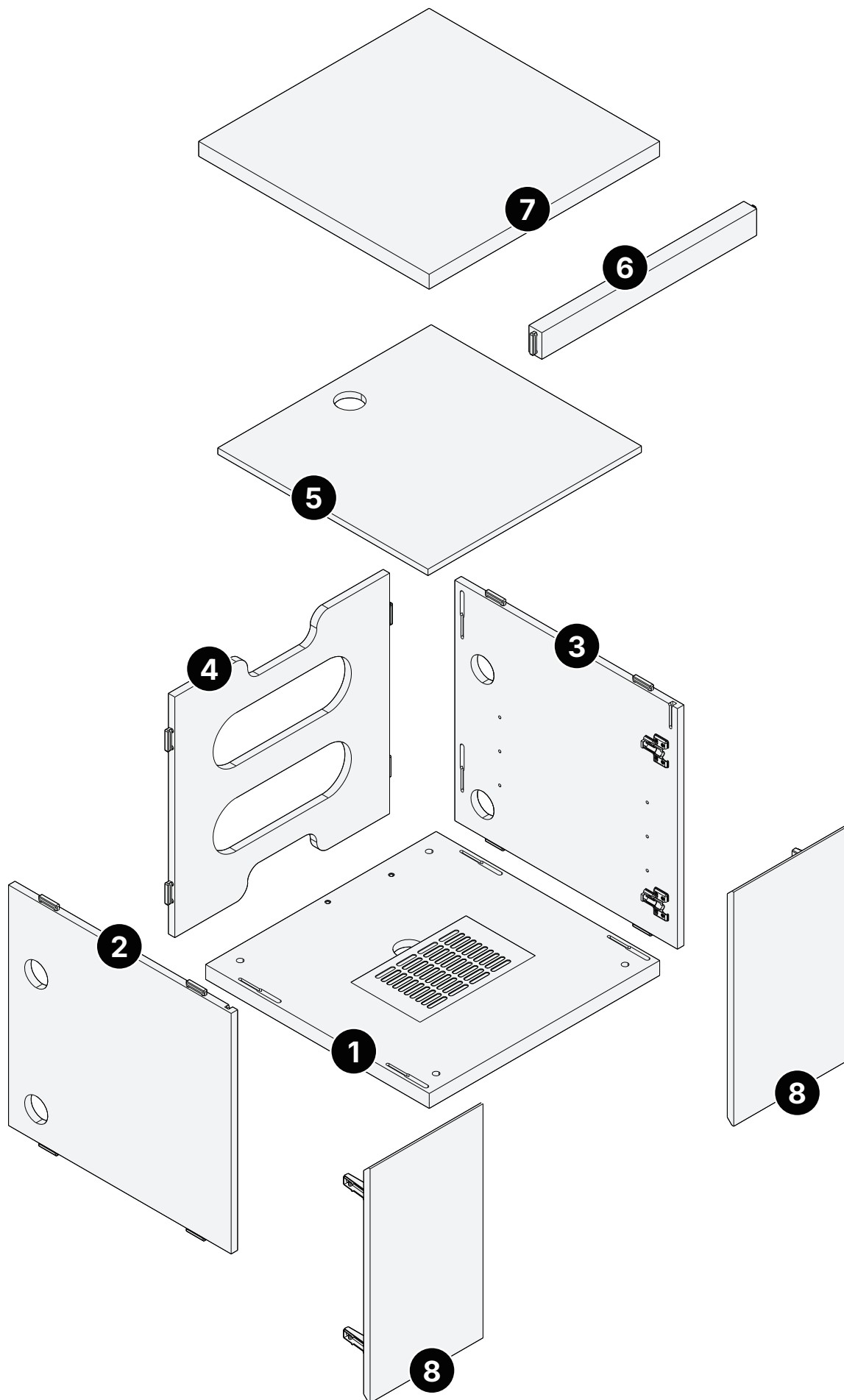

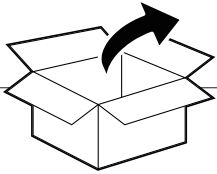
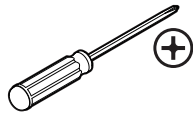
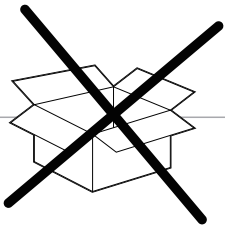

Thumb screw
5/32" x 16mm

(A) x 4

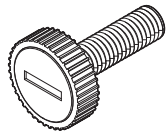

Leveling Foot
M8 x 26mm

(B) x 4

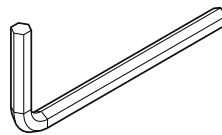

Allen Key

(C) x 1

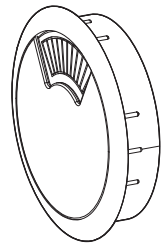

Cable Grommet

(D) x 4

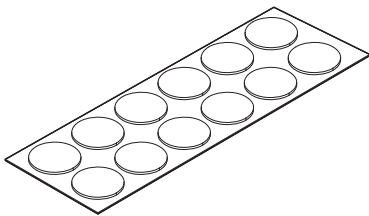

Bumper Pad

(E) x 12

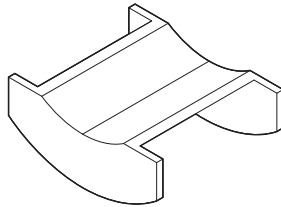

Side Connector

(F) x 1

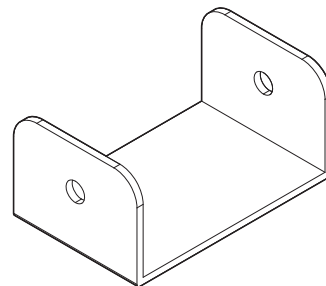

Stacking Connector

(G) x 1

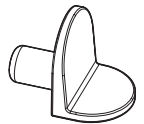

Shelf Support

(H) x 5



Screw x 1
M4 x 12mm

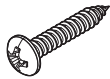

Screw x 1
M4 x 25mm



Washer x 2
Ø4.5 x 1 x Ø14mm

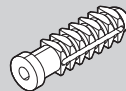

Concrete Anchor
x 1
Ø8 x 30mm

! CAUTION!

This wall anchor is for concrete ONLY. DO NOT use them in drywall or wood studs.

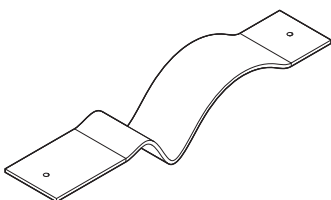

Anti-tipping Strap
x 1

Installation Guide

1 Assemble the Cabinet

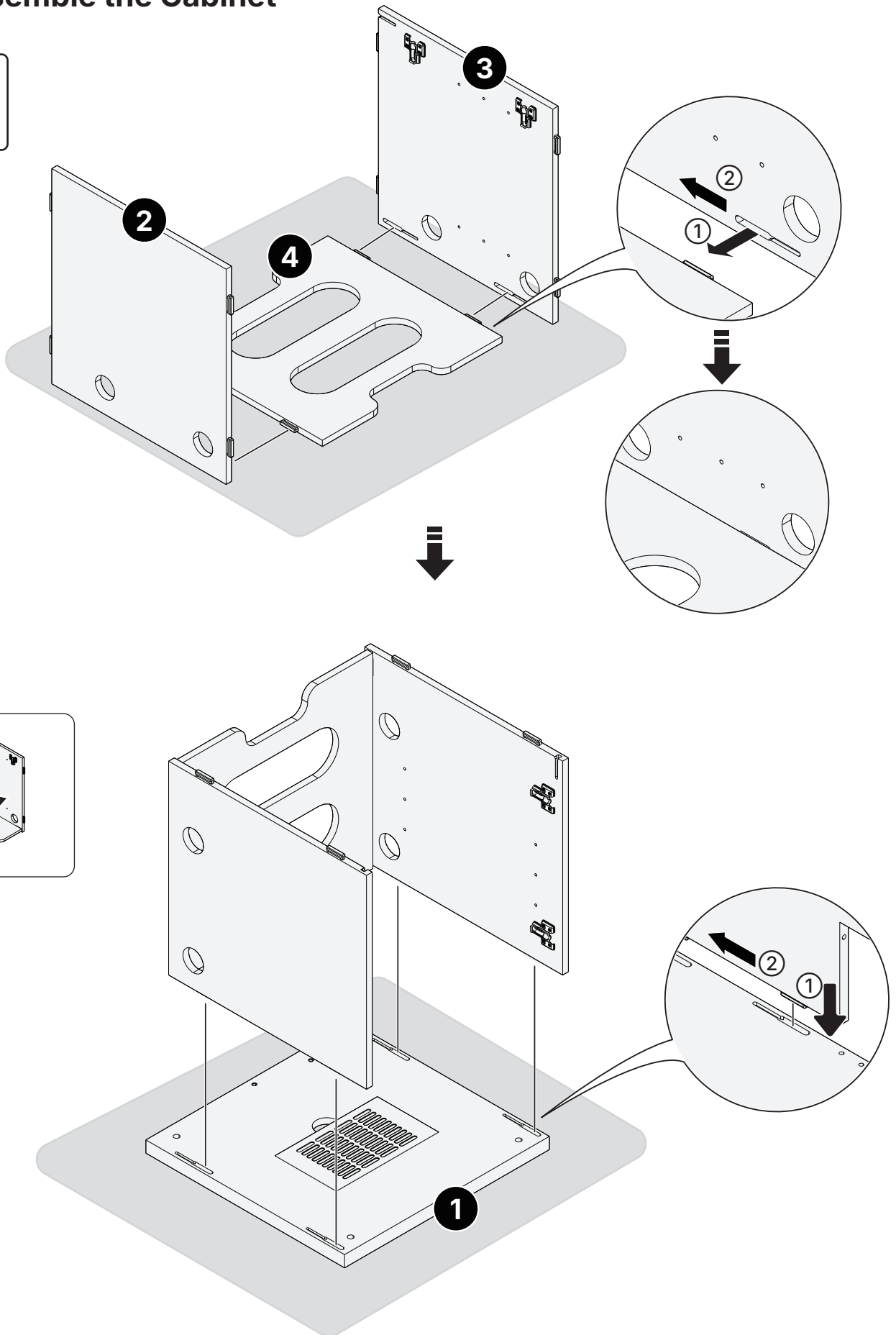
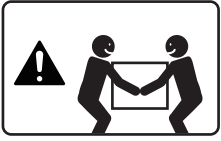

5/32" x 16mm
A x 1

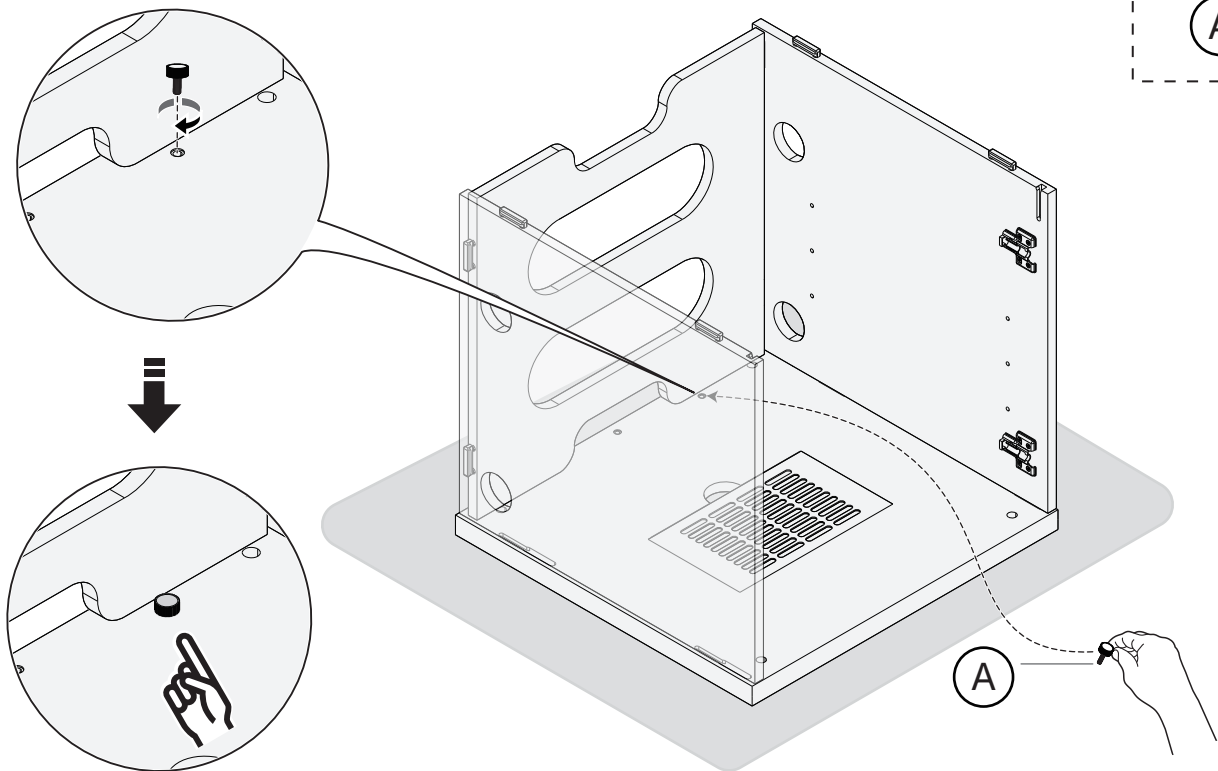

Secure cabinet pieces in place.

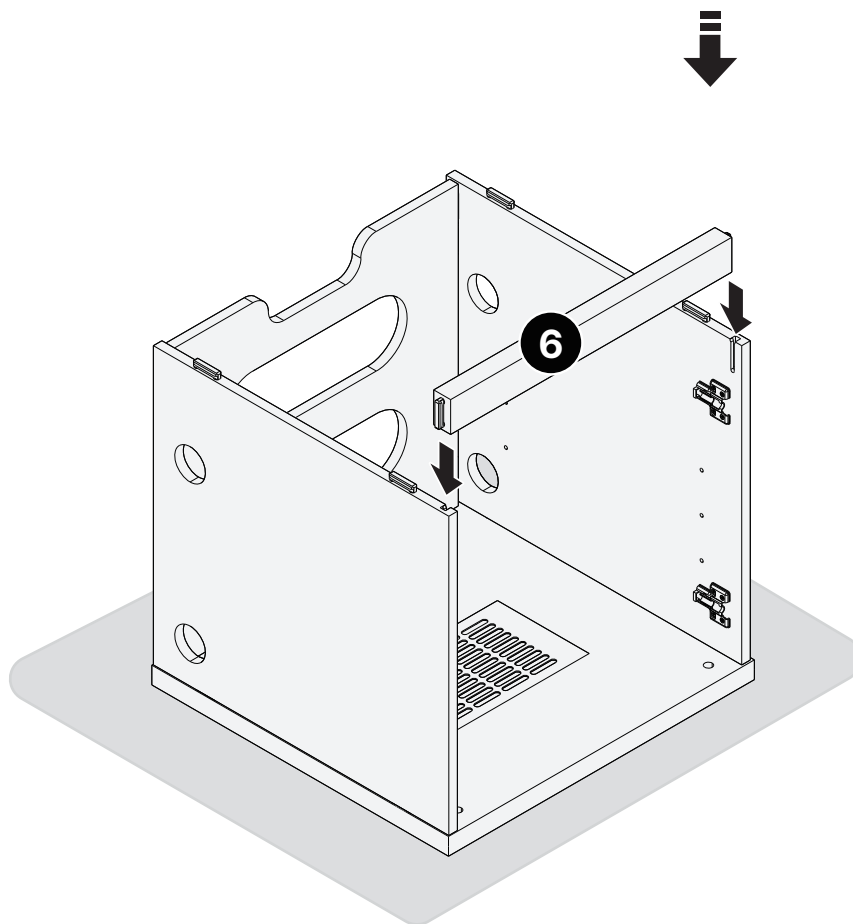

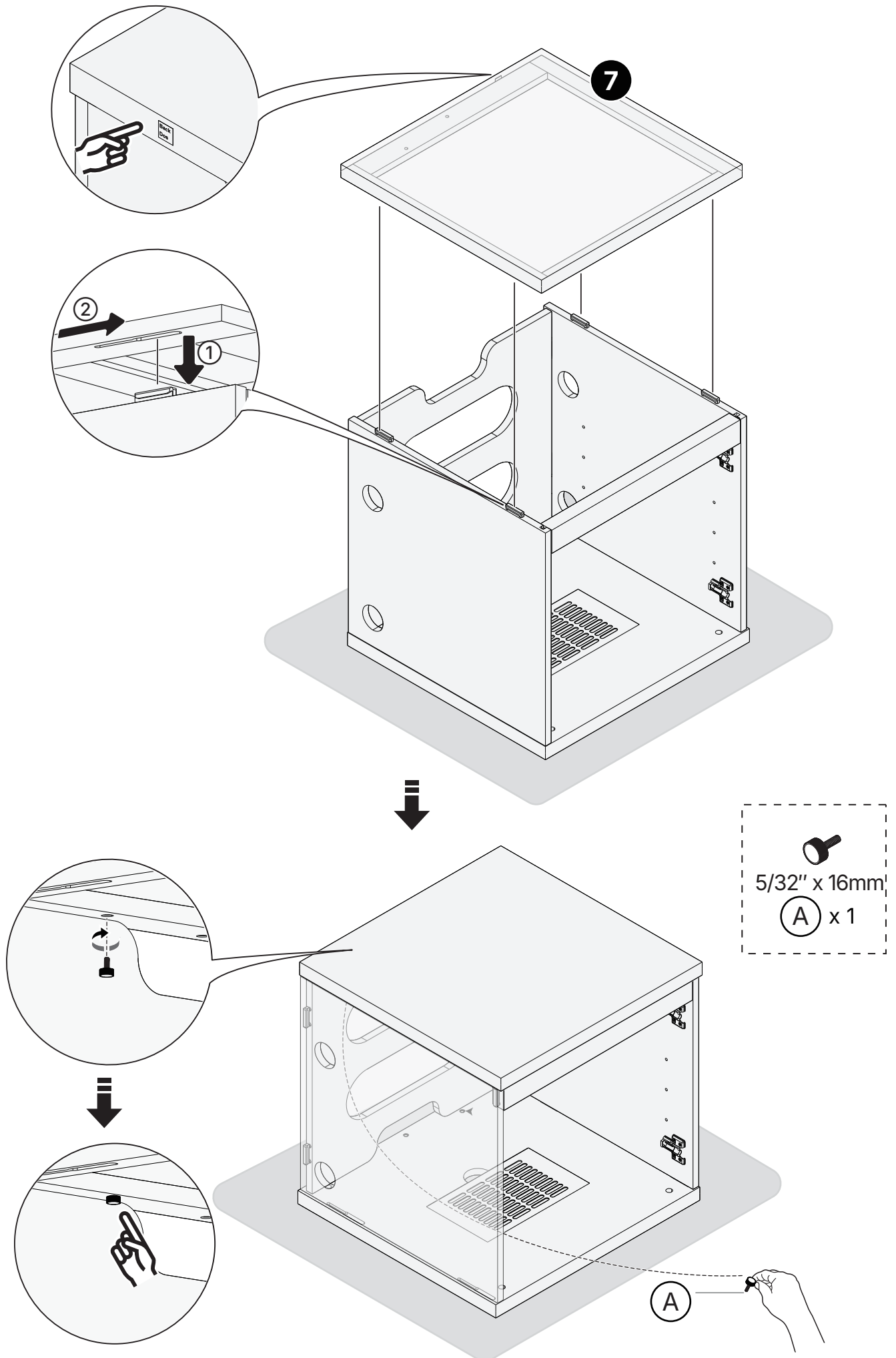

Secure cabinet pieces in place.

⚠ Note: A click sound indicates proper installation.

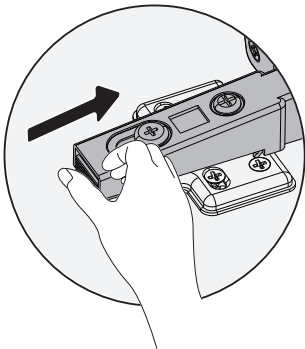
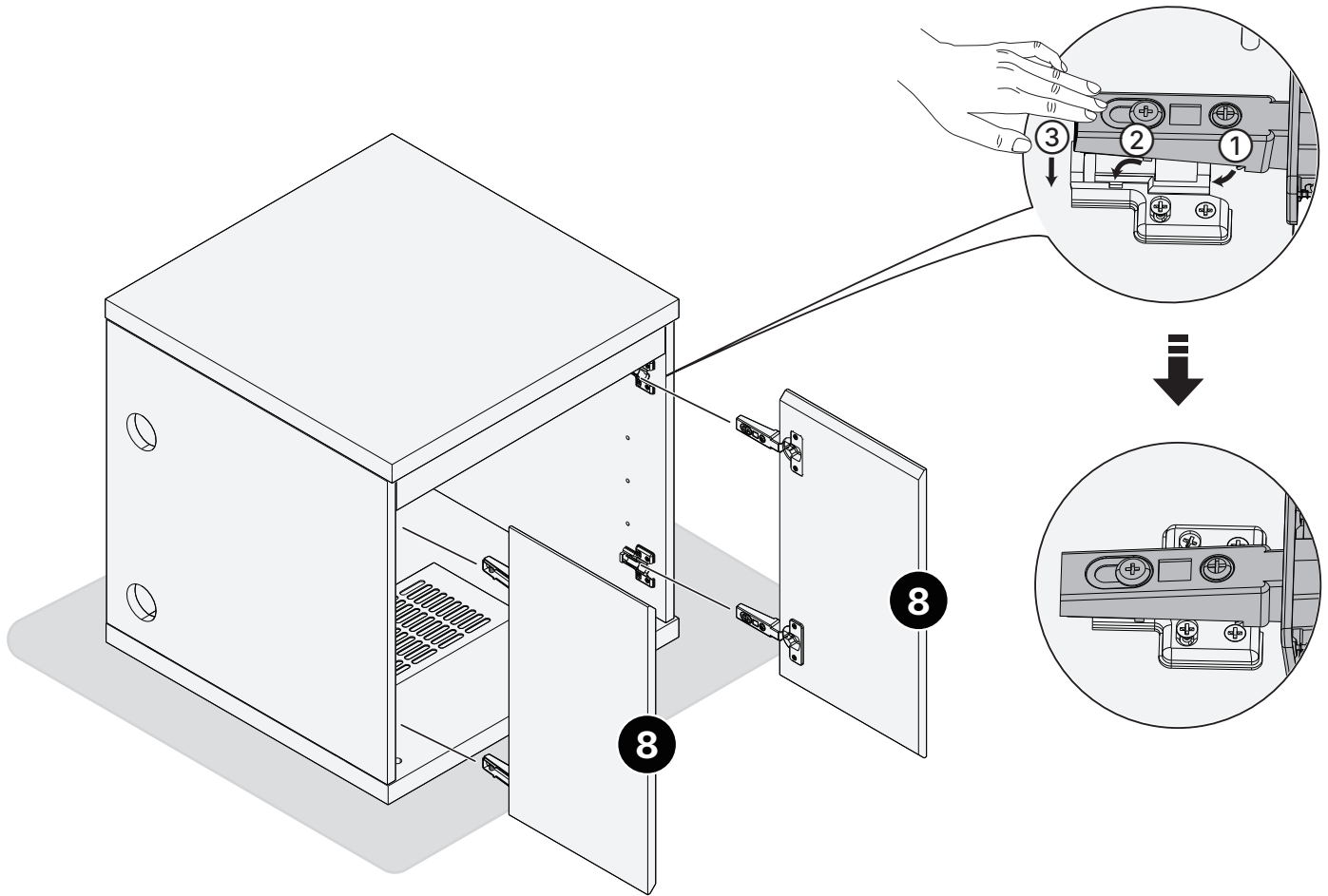

If you need to remove the door, press the spring release button and slide the door outward.

⚠ Note: Be careful not to cut your fingers.

Door Alignment Adjustment

Adjust Up or Down

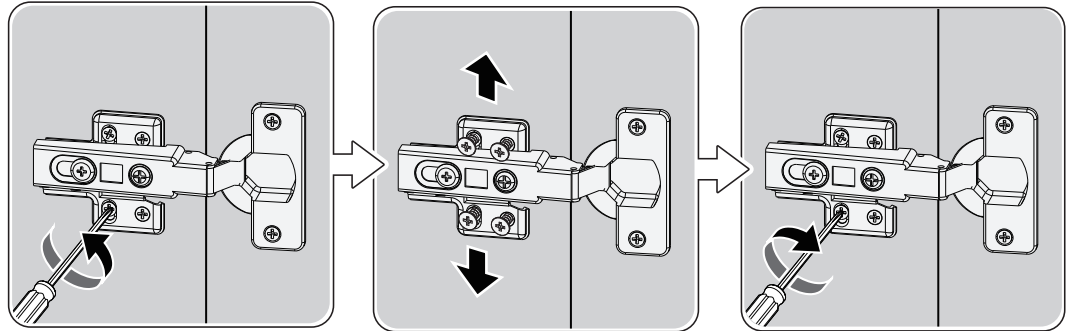
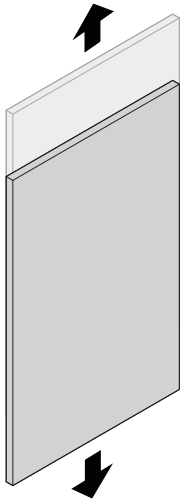

Adjust In or Out

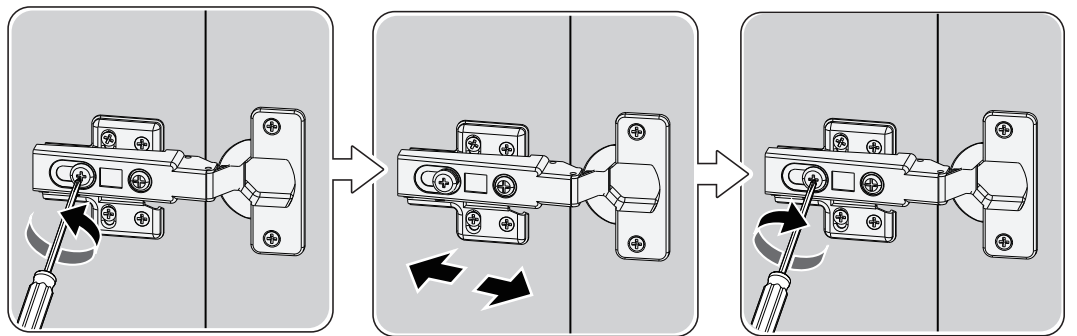
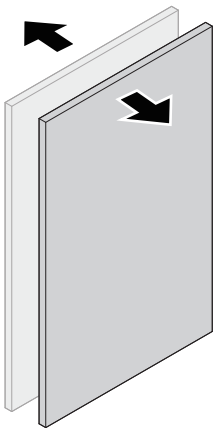

Adjust Left or Right

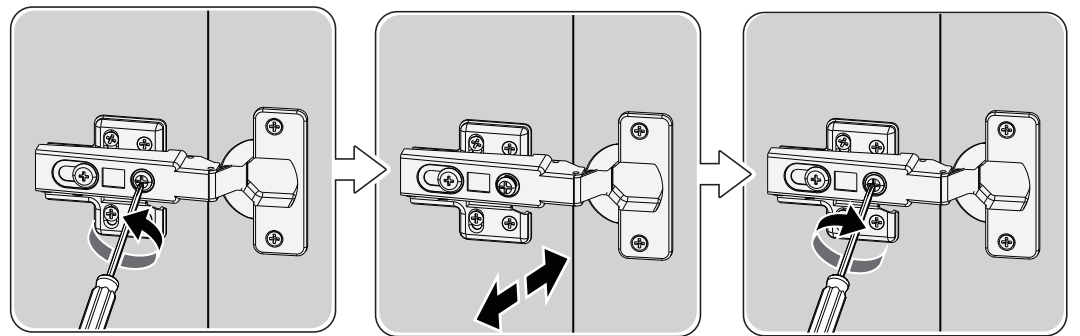
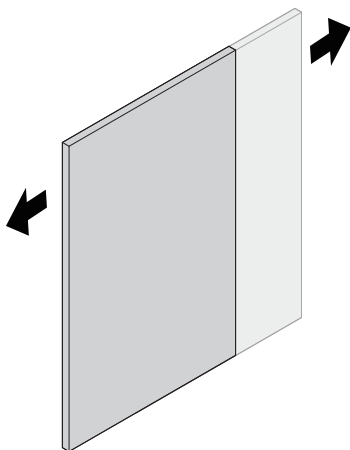

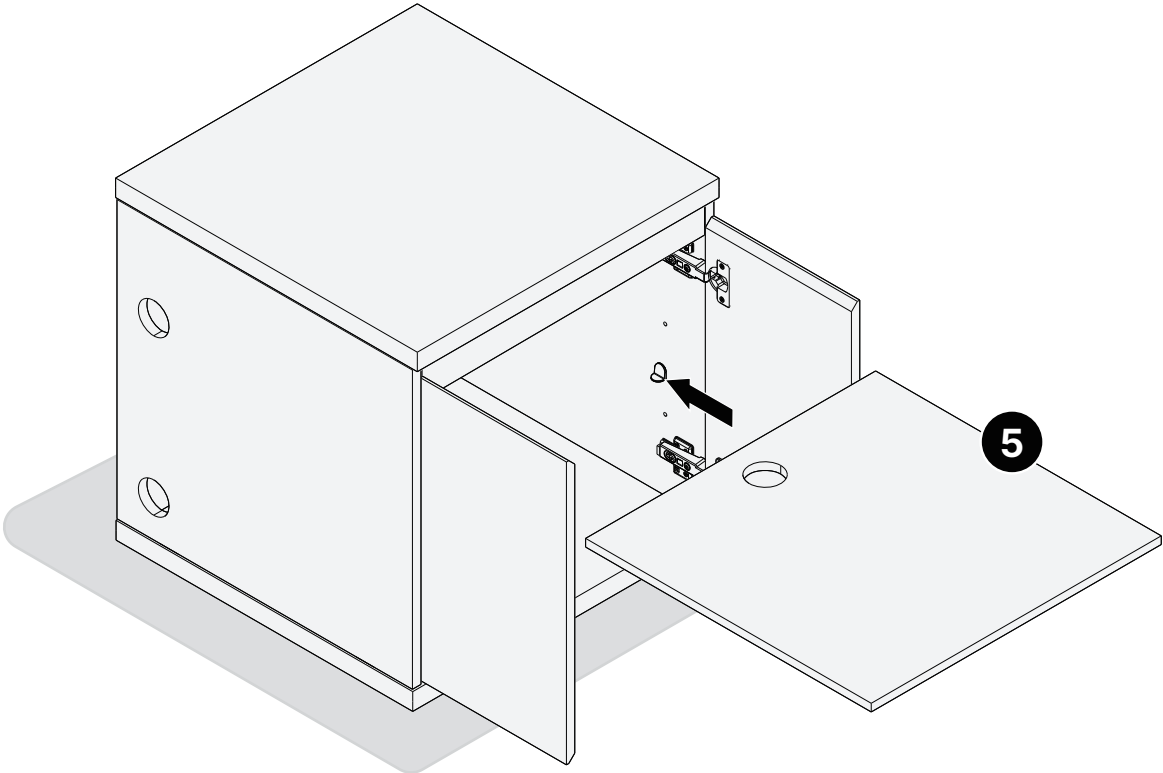
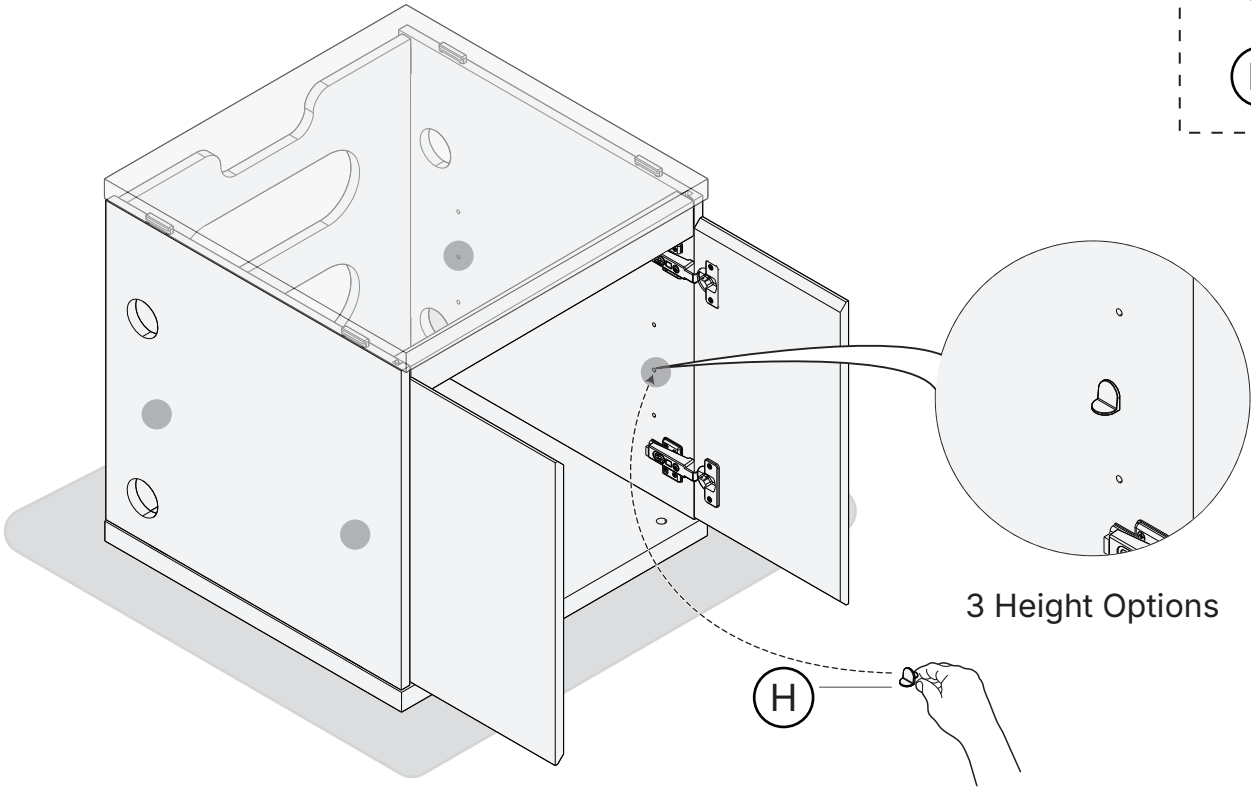
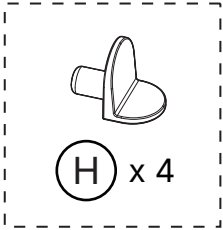

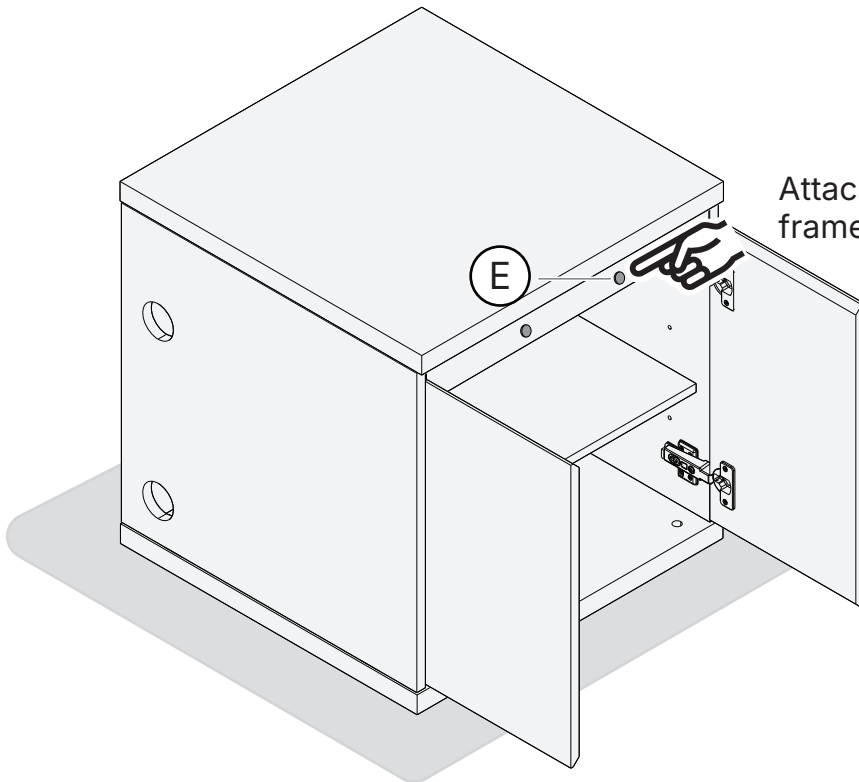
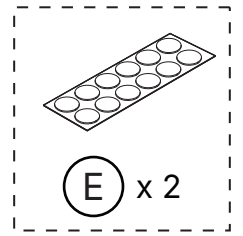

Attach 2 bumper pads to the frame at the door contact points.

2 Install Leveling Feet

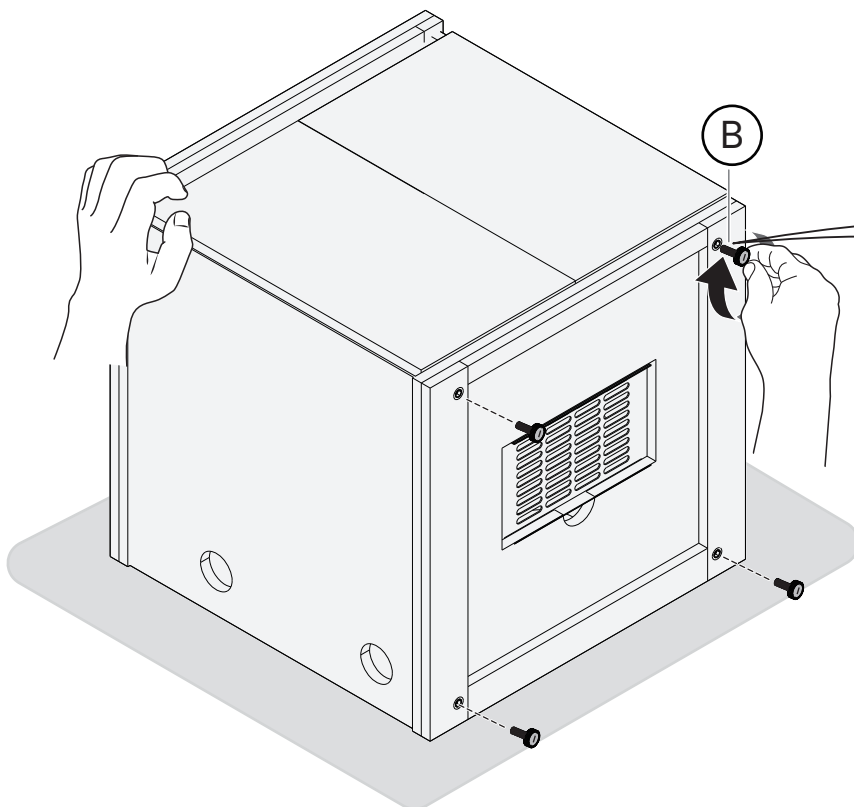
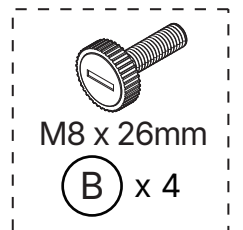

Fully tighten all leveling feet and ensure they are adjusted to the same height.

3

Install Side Connector for Side-by-Side Installation (Optional)

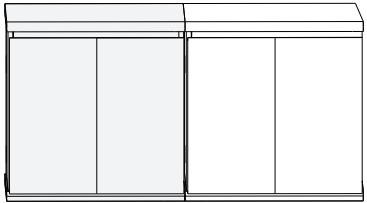
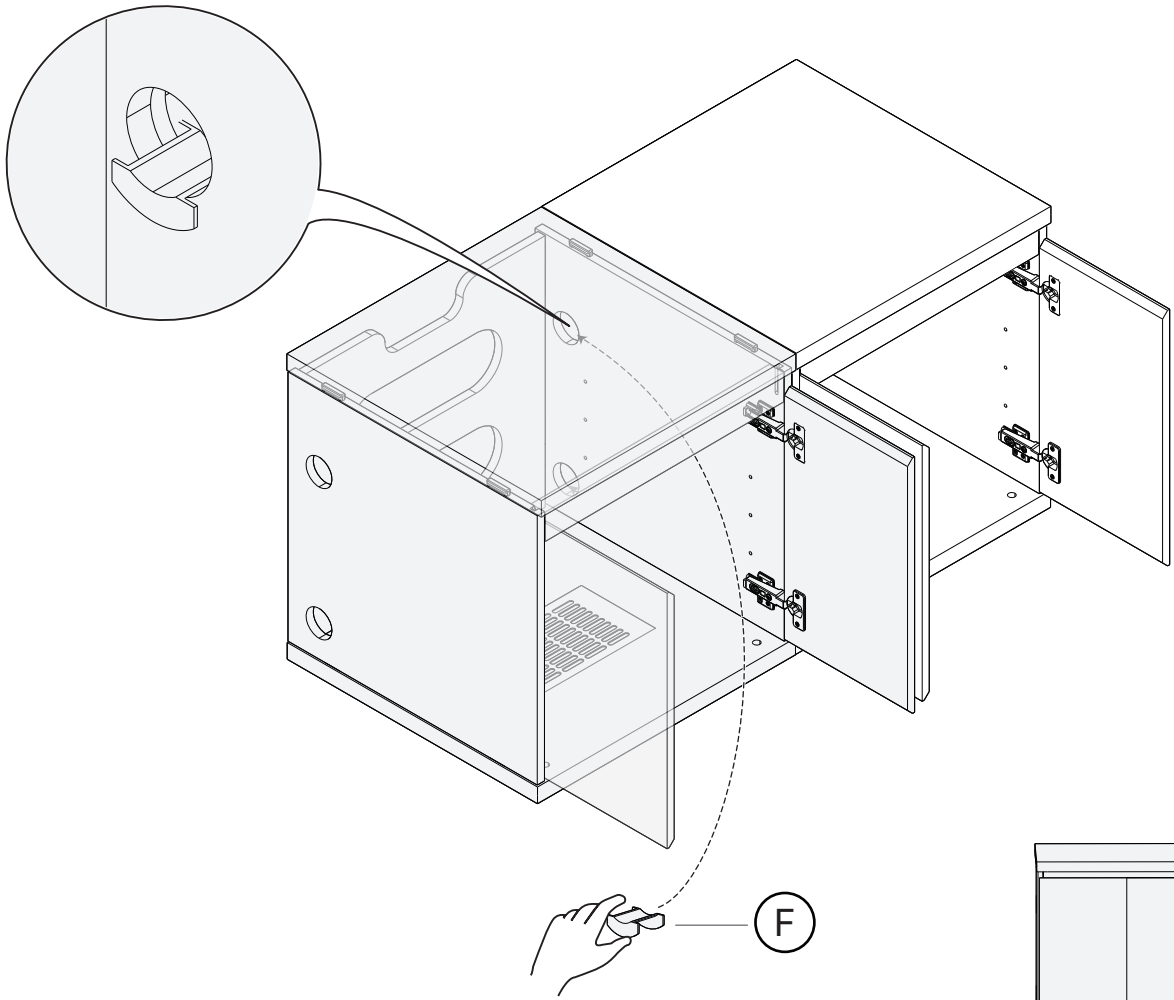
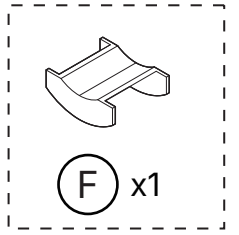

4

Install Stacking Connector for Stacking Installation (Optional)

⚠ WARNING: Children have died from furniture tipover. To reduce the risk of furniture tipover:

- ALWAYS install tipover restraint provided.
- NEVER exceed the maximum weight capacity in the instructions.
- NEVER allow children to stand, climb or hang on drawers, doors, or shelves.
- NEVER open more than one drawer at a time.
- Place heaviest items in the lowest drawers, shelves or cabinets.
- Do Not stack more than two units. When two units are stacked, secure the units tightly using the stacking connector and thumb screws.
- Never allow stacked cabinets' height to exceed 31 inches from the floor.

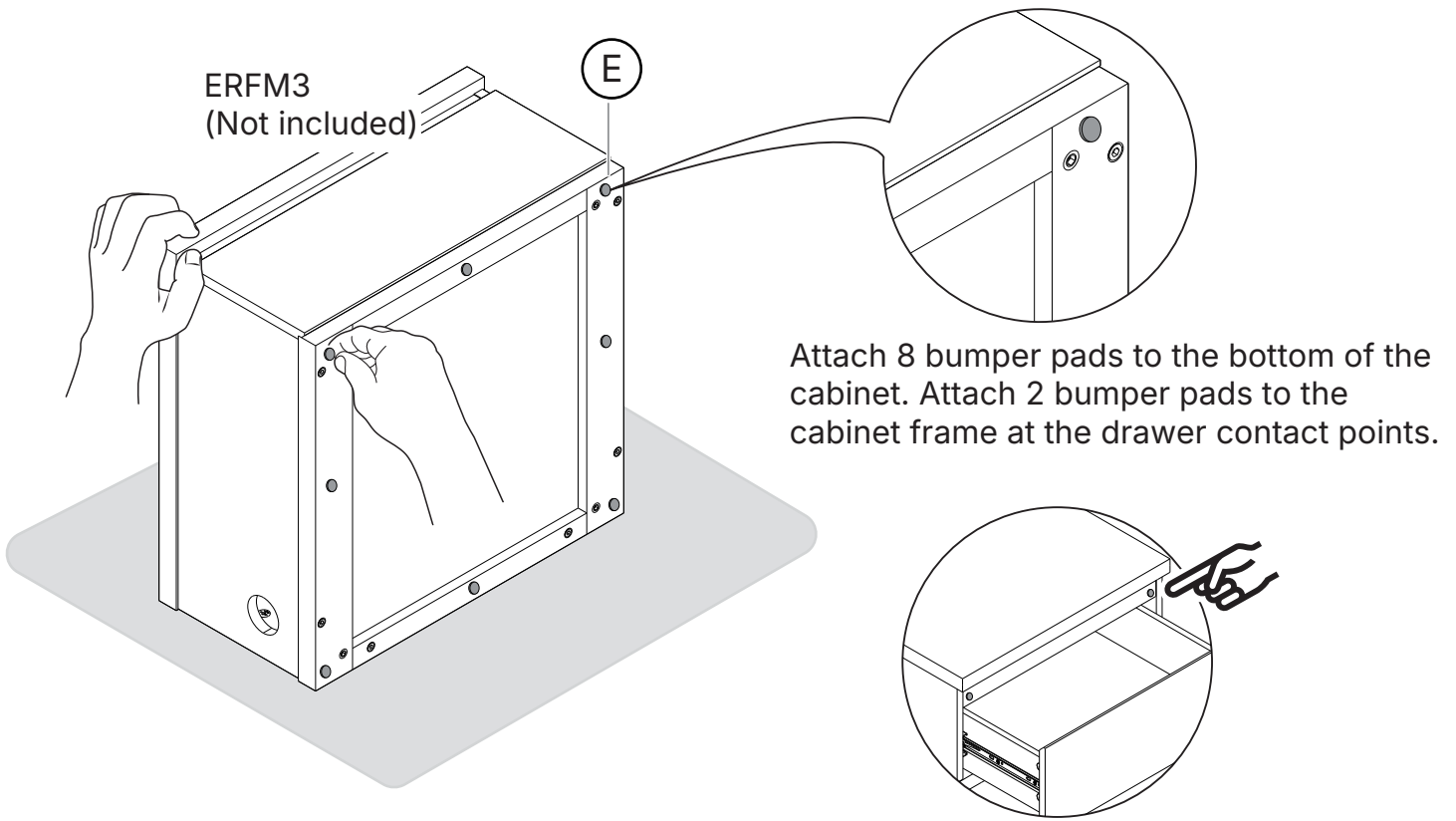
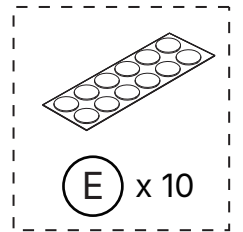

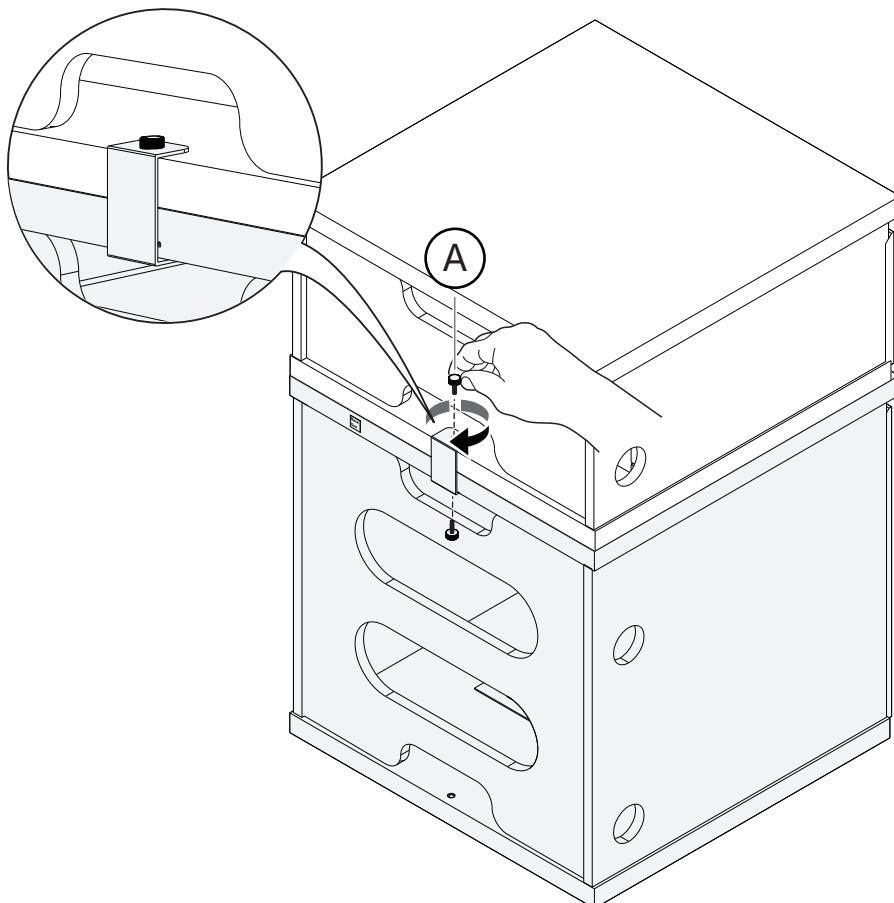
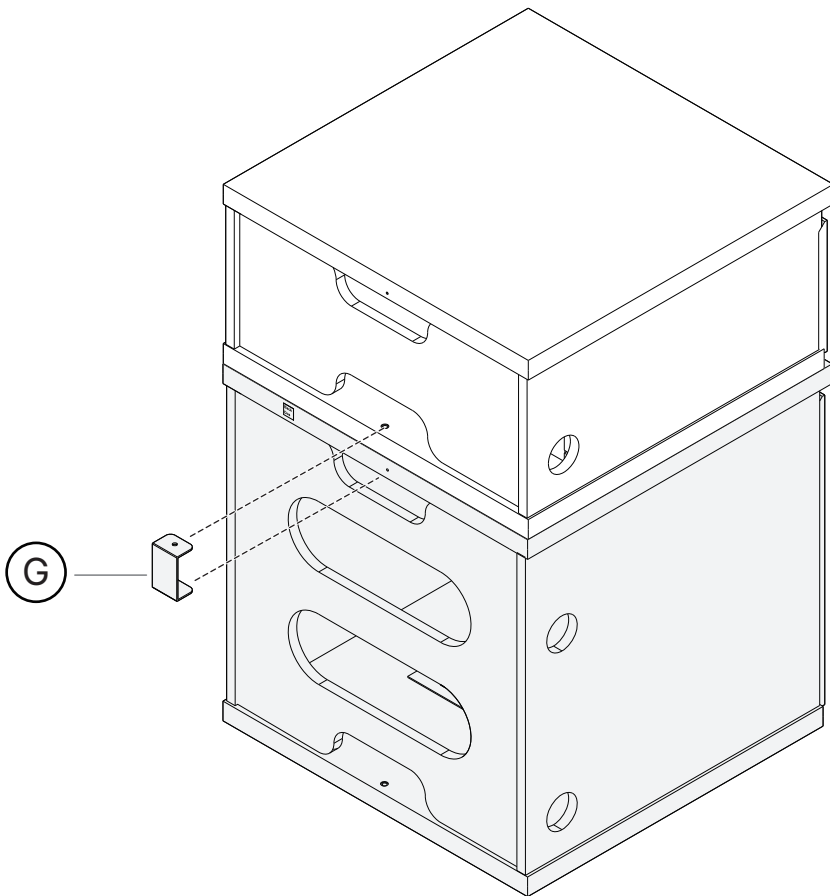
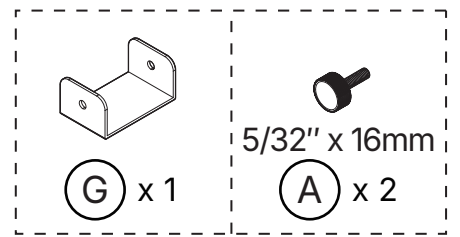

5 Install the Anti-tipping Strap

1. Secure the strap to the back of the unit using short screw and washer.
2. Determine where the unit is to be placed. If you have a wood stud wall, locate a stud using a stud finder and mark the centerline.
3. Drill pilot holes in the wall at the appropriate height.
4. Secure the strap to the wall using long screw and washer. Use wall anchor for solid concrete. Do not use it on wood studs.

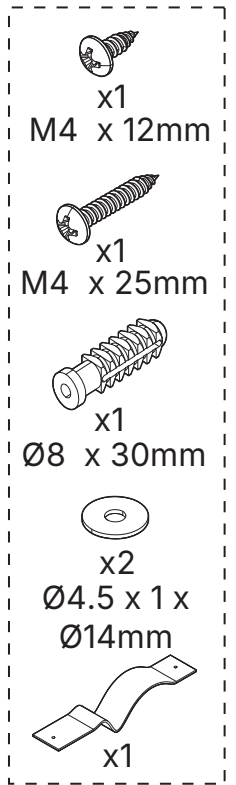

1A For a Single Cabinet

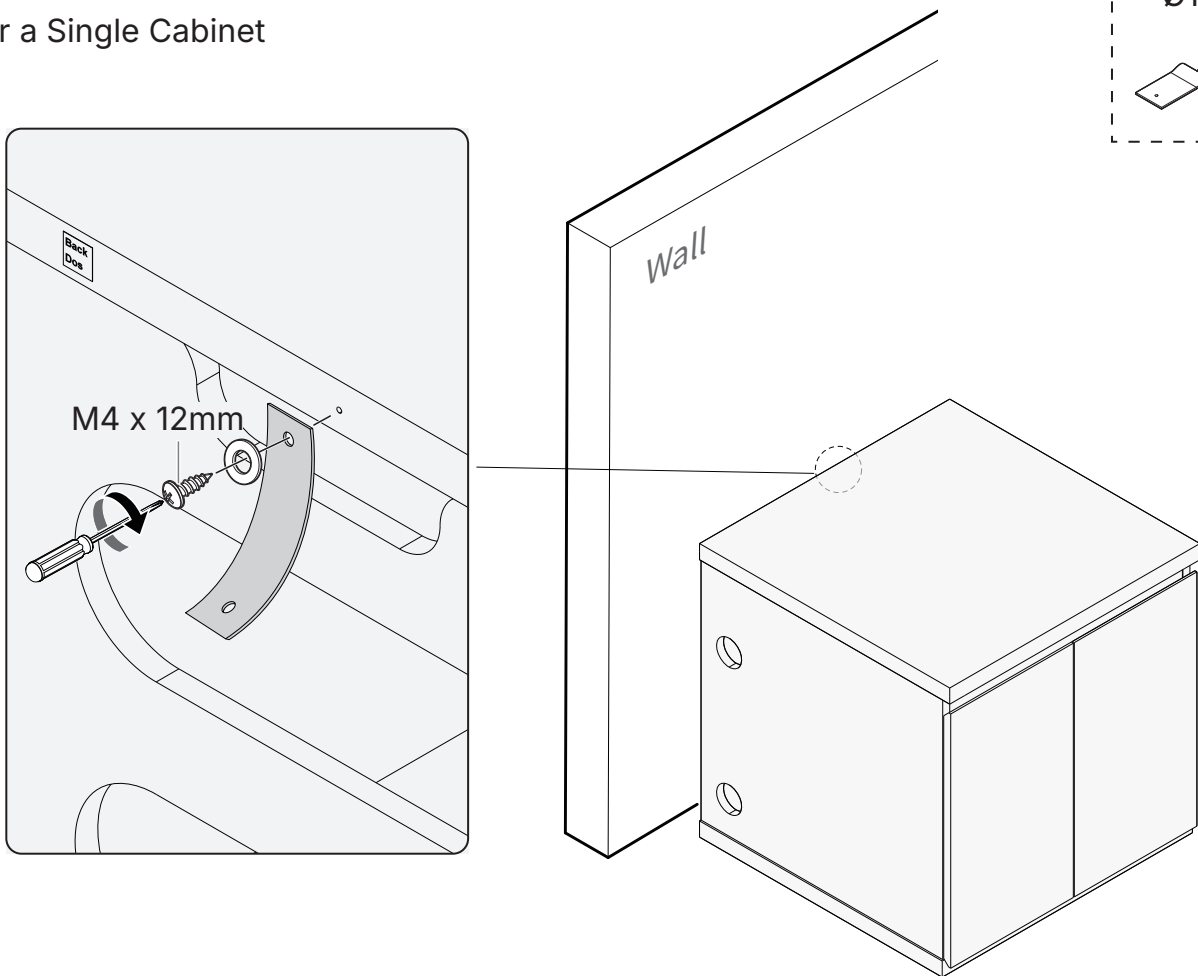

1B For Stacked Cabinets

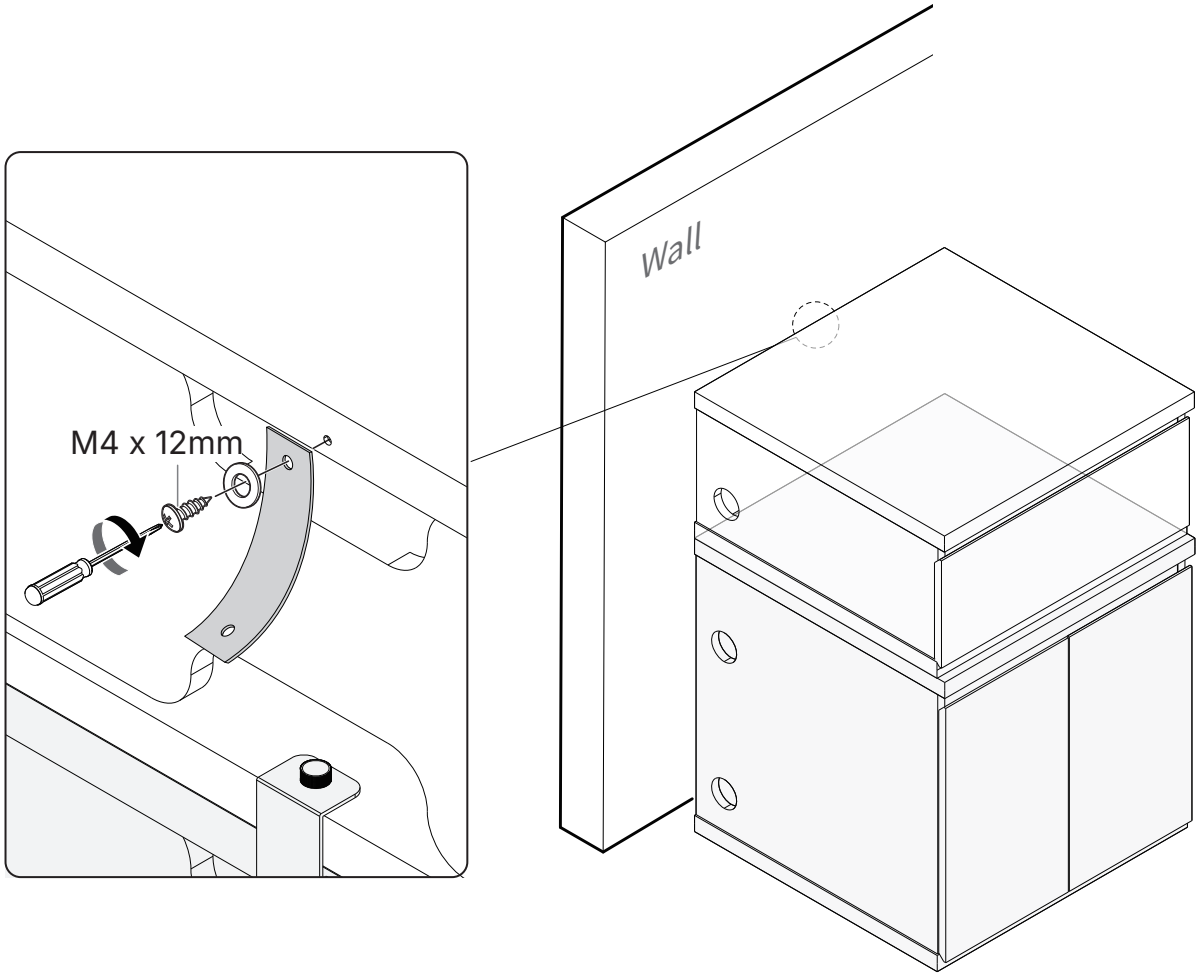

2



Tip: When marking the wall holes, try to align them with the holes in the top of the unit.

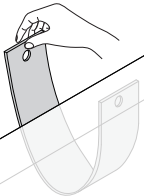
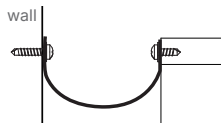

A. Wood Studs

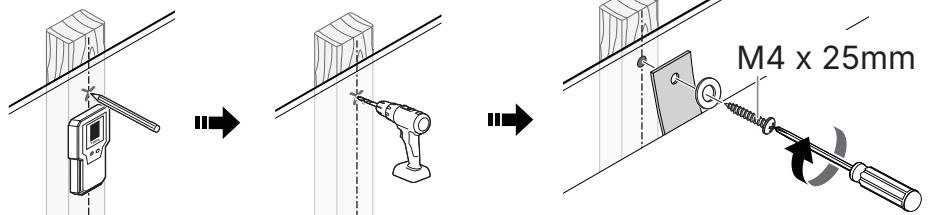
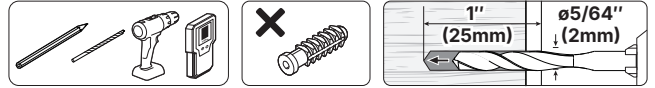

B. Solid Concrete

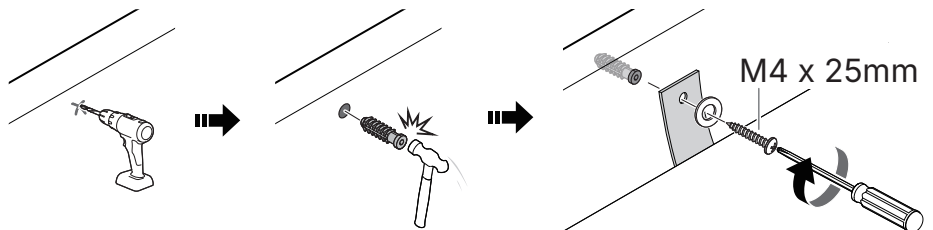
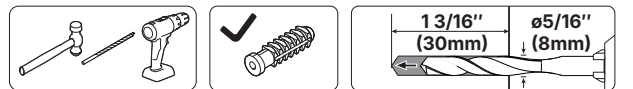

Cable Management

Install Cable Grommets (Optional)

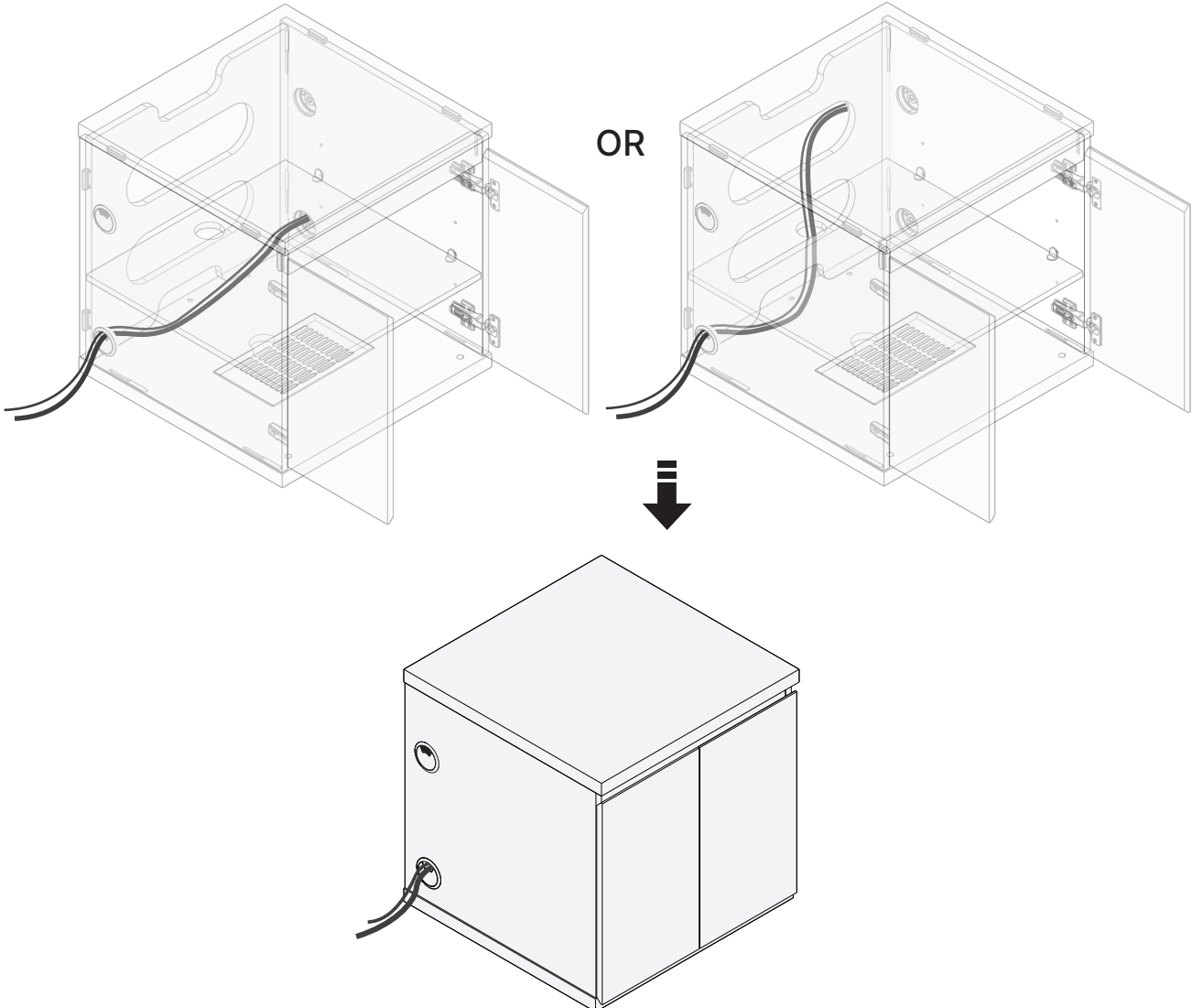
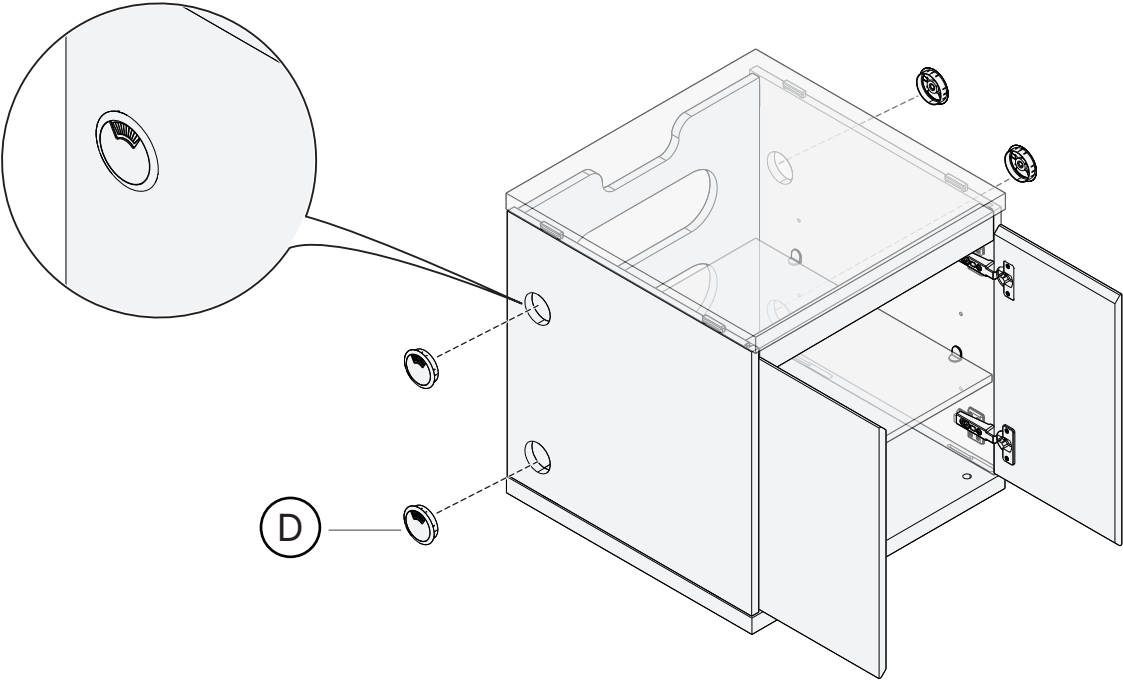
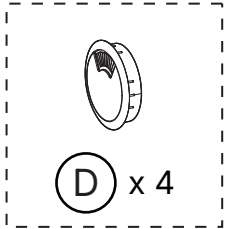

Level Adjustment

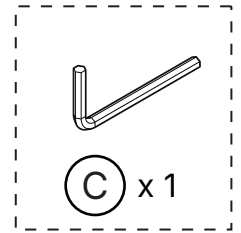
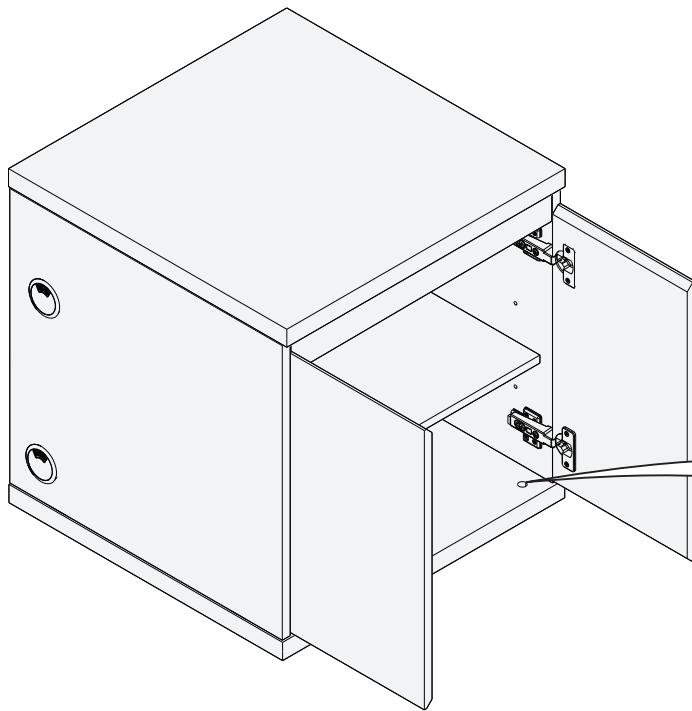

Fine-tune the height of any leveling feet until level.

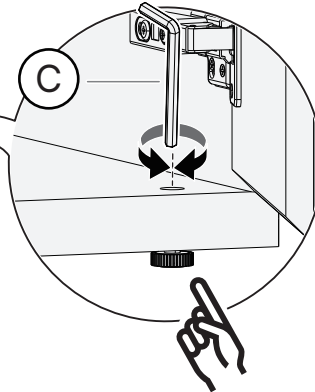

Possible Configurations

If you have additional modular cabinets from ErgoAV, you can combine them in various configurations as shown below.

⚠ WARNING: Children have died from furniture tipover. To reduce the risk of furniture tipover:

- ALWAYS install tipover restraint provided.
- NEVER exceed the maximum weight capacity in the instructions.
- NEVER allow children to stand, climb or hang on drawers, doors, or shelves.
- NEVER open more than one drawer at a time.
- Place heaviest items in the lowest drawers, shelves or cabinets.
- Do Not stack more than two units. When two units are stacked, secure the units tightly using the stacking connector and thumb screws.
- Never allow stacked cabinets' height to exceed 31 inches from the floor.

Configuration A

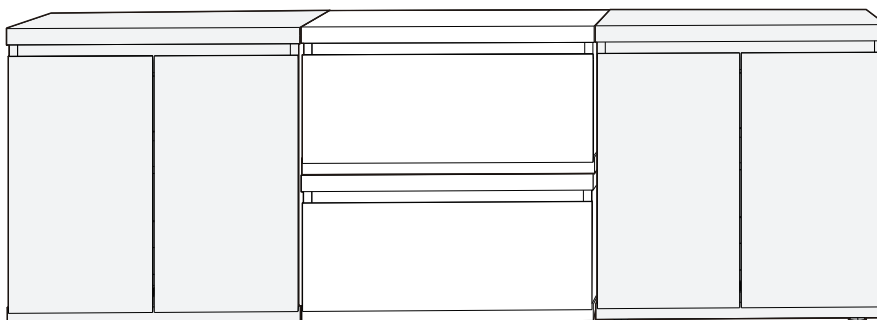

Configuration B

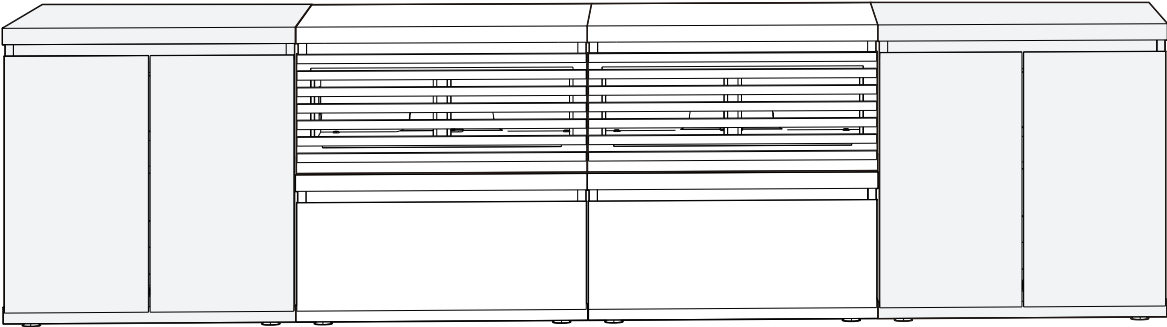

Configuration C

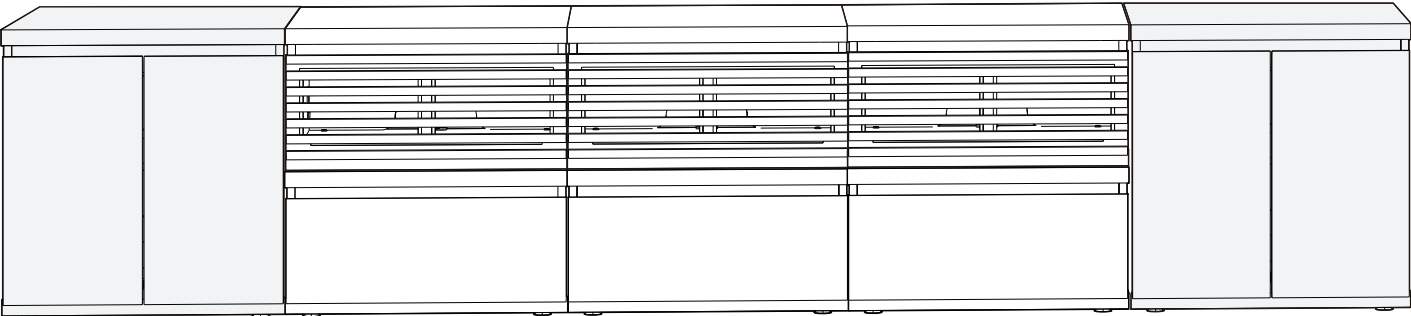

Configuration D



Informations de sécurité importantes

⚠ DANGER : Veuillez lire attentivement toutes les instructions avant de tenter l'installation. Si vous NE COMPRENEZ PAS les instructions ou si vous avez des questions ou des inquiétudes, veuillez appeler le support technique ou envoyer un e-mail au service client.

⚠ ATTENTION : Évitez le risque de blessures personnelles et de dommages matériels !

- NE PAS utiliser ce produit à des fins qui ne sont PAS explicitement spécifiées dans ce manuel. NE PAS dépasser la capacité de poids maximale. Nous ne sommes pas responsables des dommages ou blessures causés par un assemblage incorrect, un montage inapproprié ou une utilisation inadéquate.

- Les informations contenues dans ce manuel NE couvrent PAS toutes les conditions ou variables possibles liées à l'installation de ce produit. Les informations fournies dans ce document sont sujettes à modification sans préavis.

⚠ AVERTISSEMENT: Des enfants ont perdu la vie suite à des renversements de meubles. Afin de réduire les risques de renversement de meubles, veuillez respecter les consignes suivantes :

- TOUJOURS installer le dispositif de fixation anti-renversement fourni.
- NE JAMAIS dépasser la capacité de poids maximale indiquée dans les instructions.
- INTERDIRE formellement aux enfants de se tenir debout, de grimper ou de s'accrocher aux tiroirs, portes ou étagères.
- NE JAMAIS ouvrir plus d'un tiroir à la fois.
- Placez les objets les plus lourds dans les tiroirs, étagères ou armoires les plus bas.
- Ne pas empiler plus de deux unités. Lorsque deux unités sont empilées, fixez-les fermement à l'aide du connecteur d'empilement et des vis à oreilles.
- Ne jamais laisser la hauteur des armoires empilées dépasser 79 cm (31 pouces) du sol.

Spécifications du produit

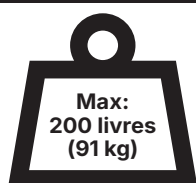

Panneau supérieur Poids Capacité

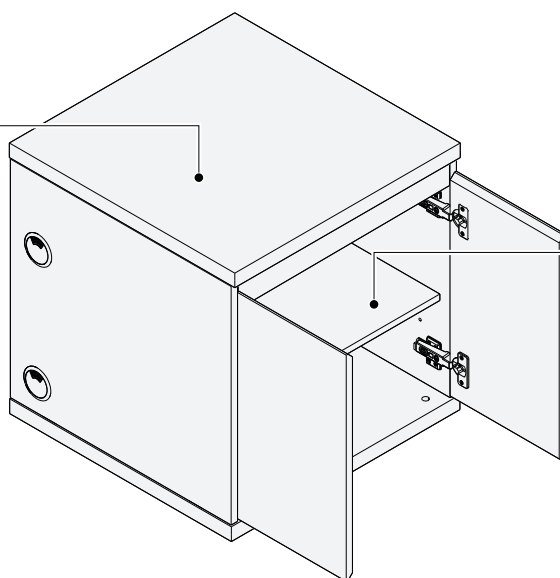

Capacité de poids de l'étagère réglable

⚠ AVERTISSEMENT

NE PAS dépasser le poids maximum indiqué. Cette armoire est destinée à être utilisée uniquement dans les limites de poids indiquées. L'utilisation avec des produits plus lourds que la limite de poids maximale peut entraîner une défaillance de l'armoire, causant des dommages potentiels et/ou des blessures. NE PAS dépasser les limites de poids spécifiées.

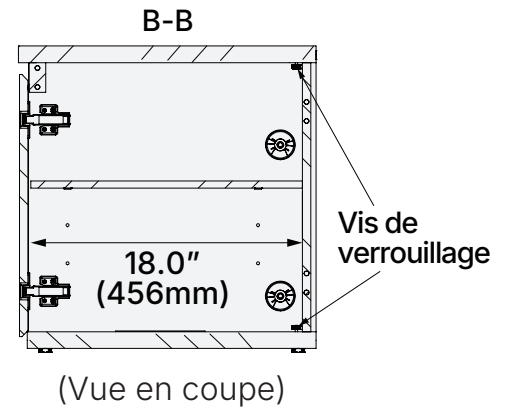
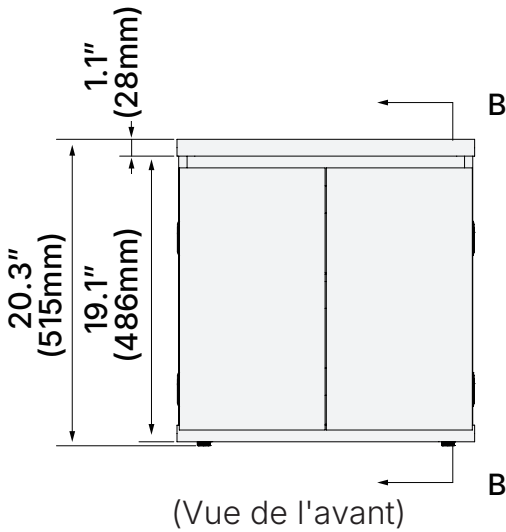
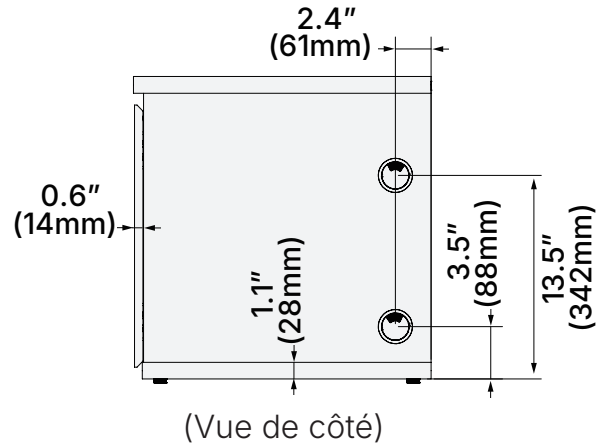
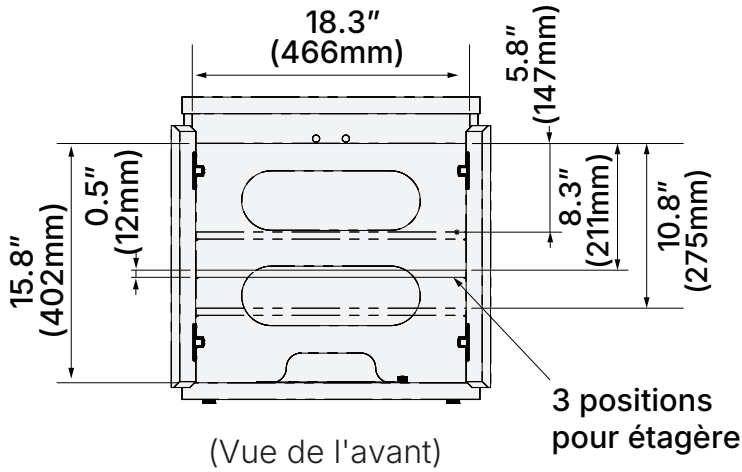
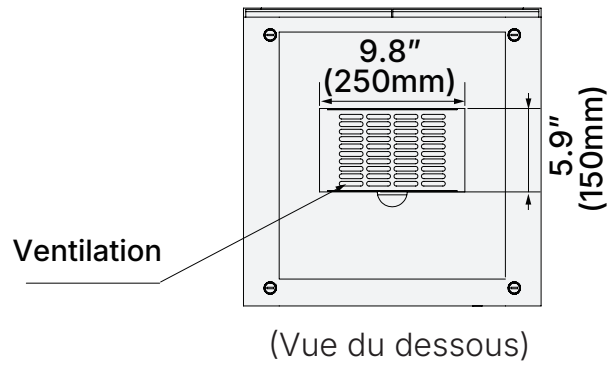
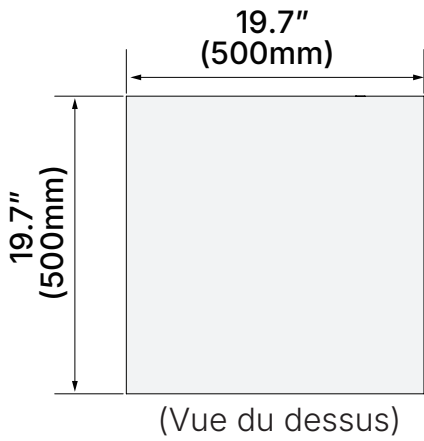

—Fabriqué en MDF

Caractéristiques du produit

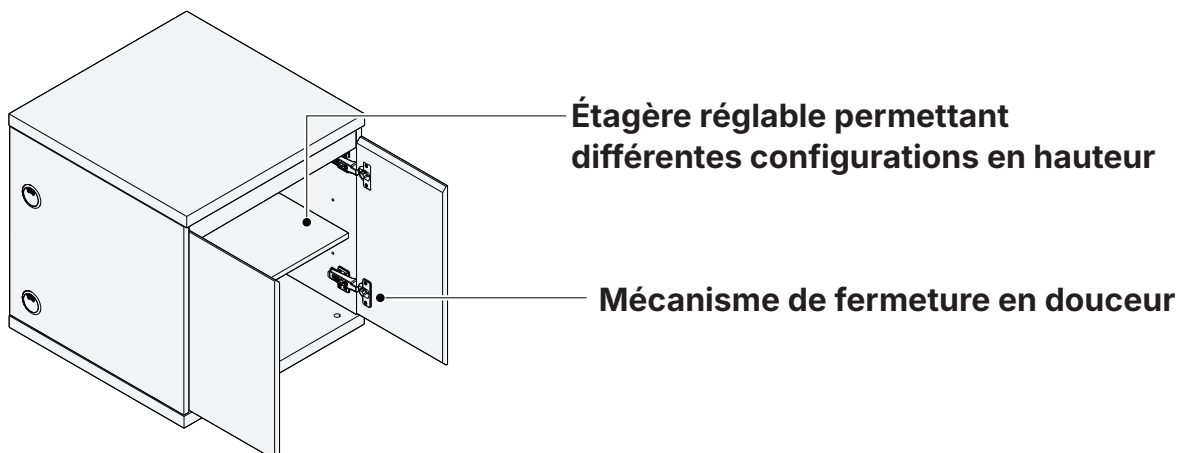

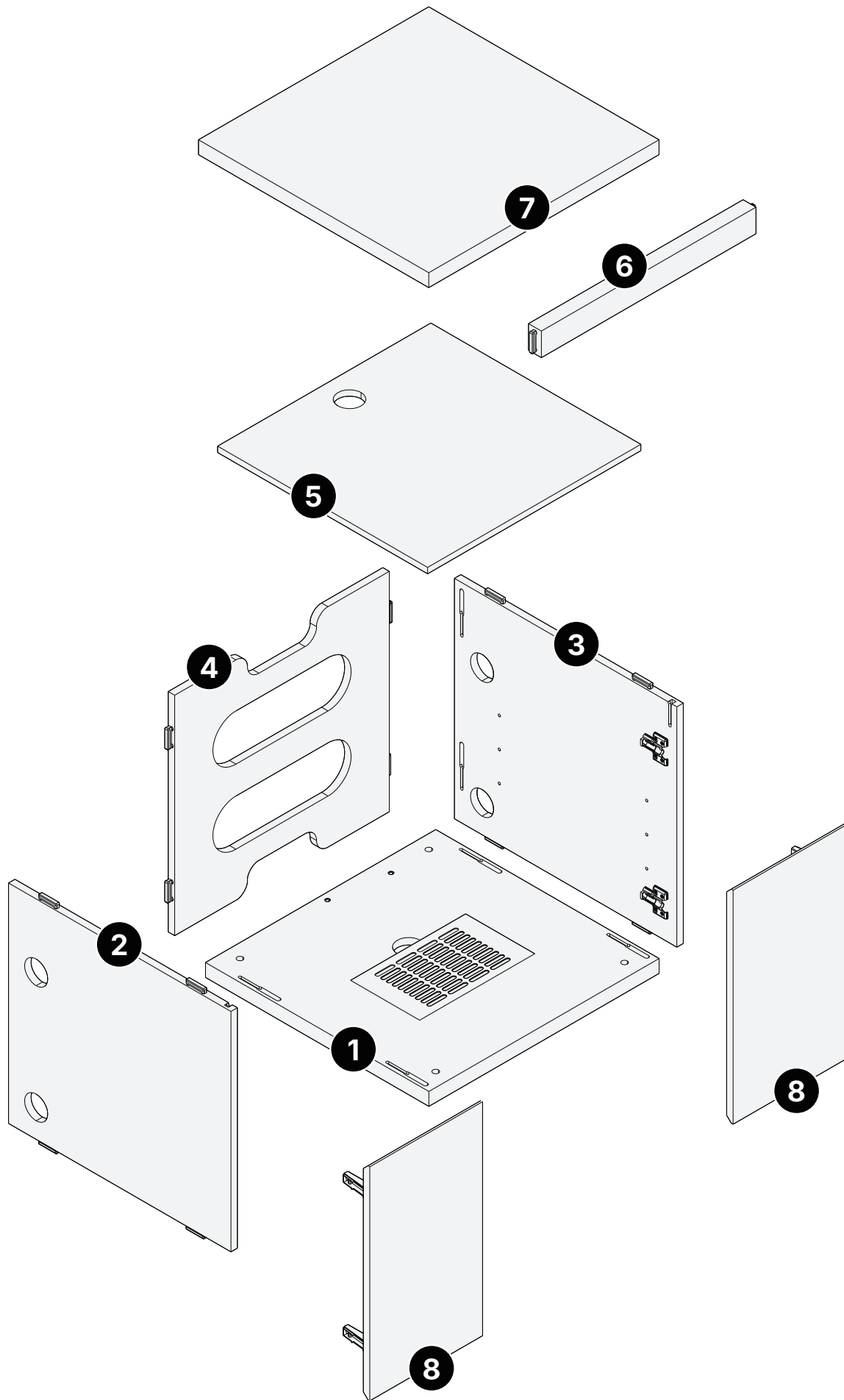

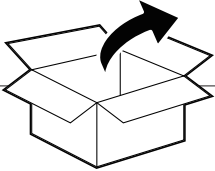
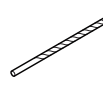
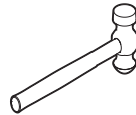
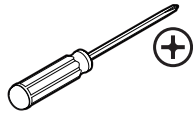
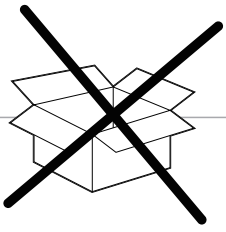

Vis à oreilles
5/32" x 16mm

(A) x 4

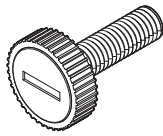

Pied de mise à niveau
M8 x 26mm

(B) x 4

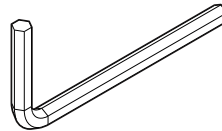

Clé allen

(C) x 1

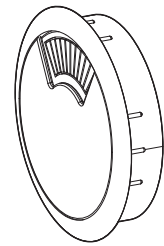

Passe-câble

(D) x 4

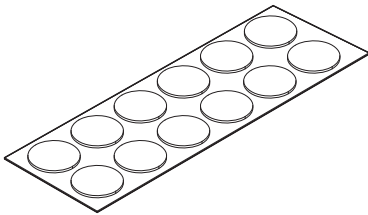

Pad de Pare-chocs

(E) x 12

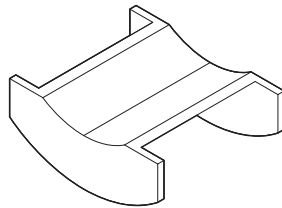

Connecteur latéral

(F) x 1

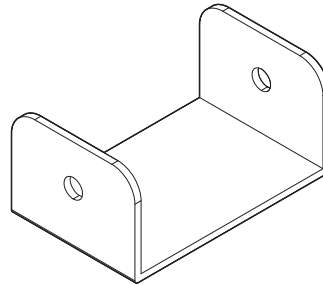

Connecteur d'empilage

(G) x 1

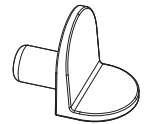

Support d'étagère

(H) x 5



Vis x 1
M4 x 12mm

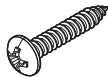

Vis x 1
M4 x 25mm



Rondelle x 2
Ø4,5 x 1 x Ø14 mm

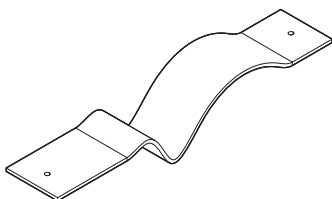

Sangle anti-basculement x 1

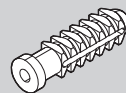

Ancre pour
béton x 1
Ø8 x 30mm

⚠ ATTENTION!

Cet ancrage au mur est uniquement pour le béton. Ne procédez pas à l'utilisation de cet ancrage au mur dans la cloison sèche ou les montants en bois.

1 Assemblage du caisson

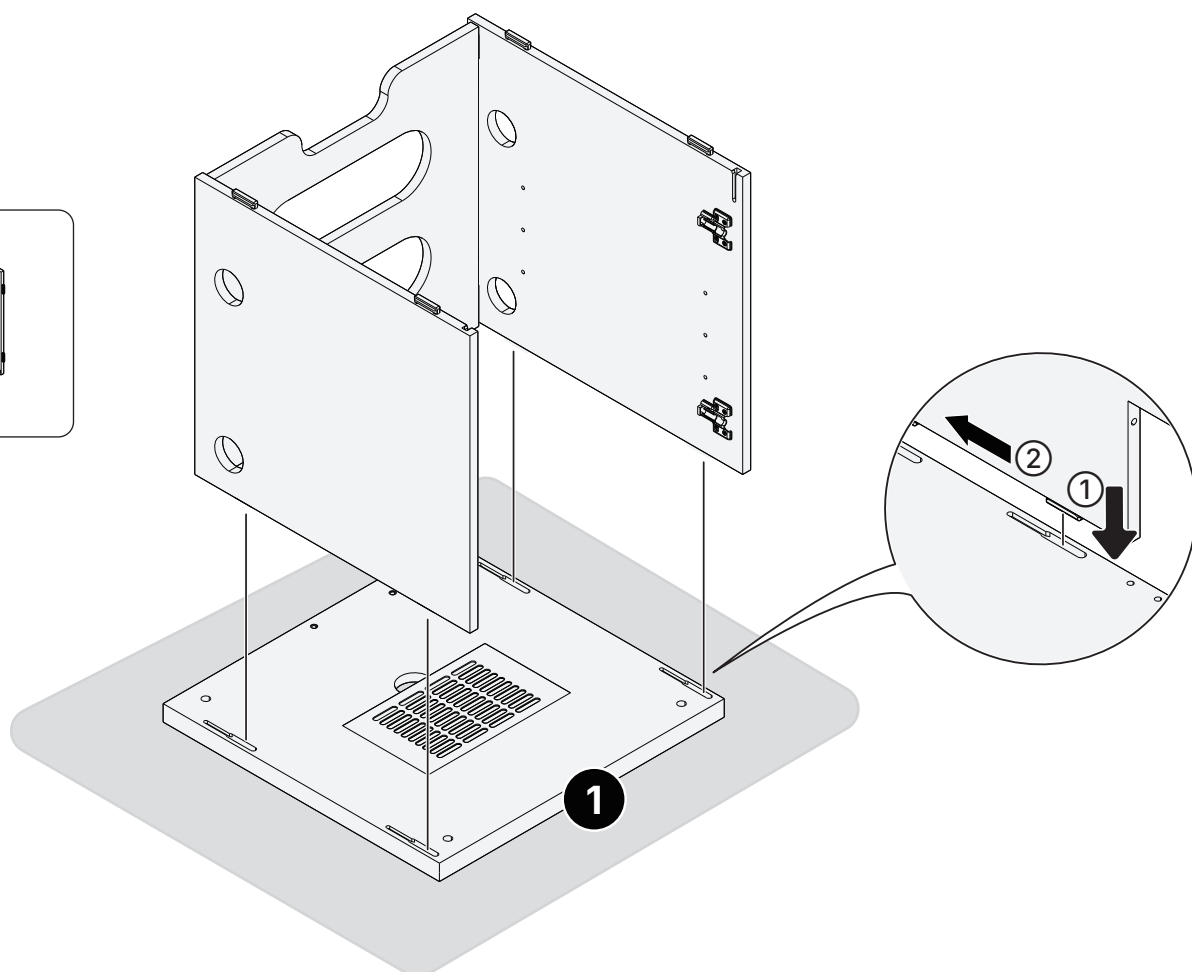
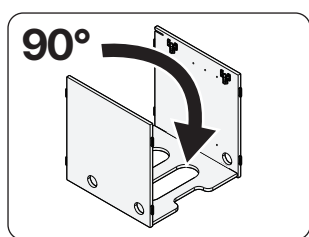
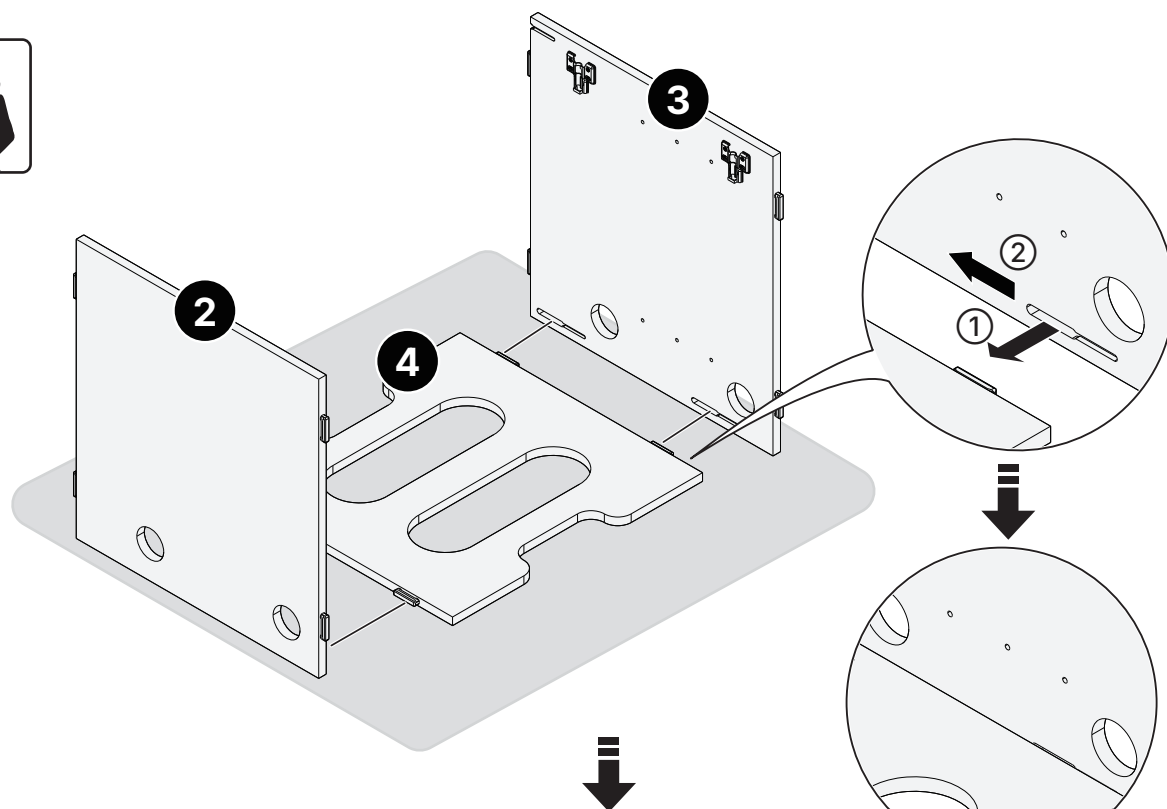
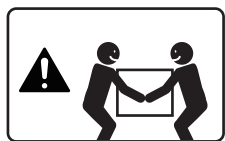

5/32" x 16mm
A x 1

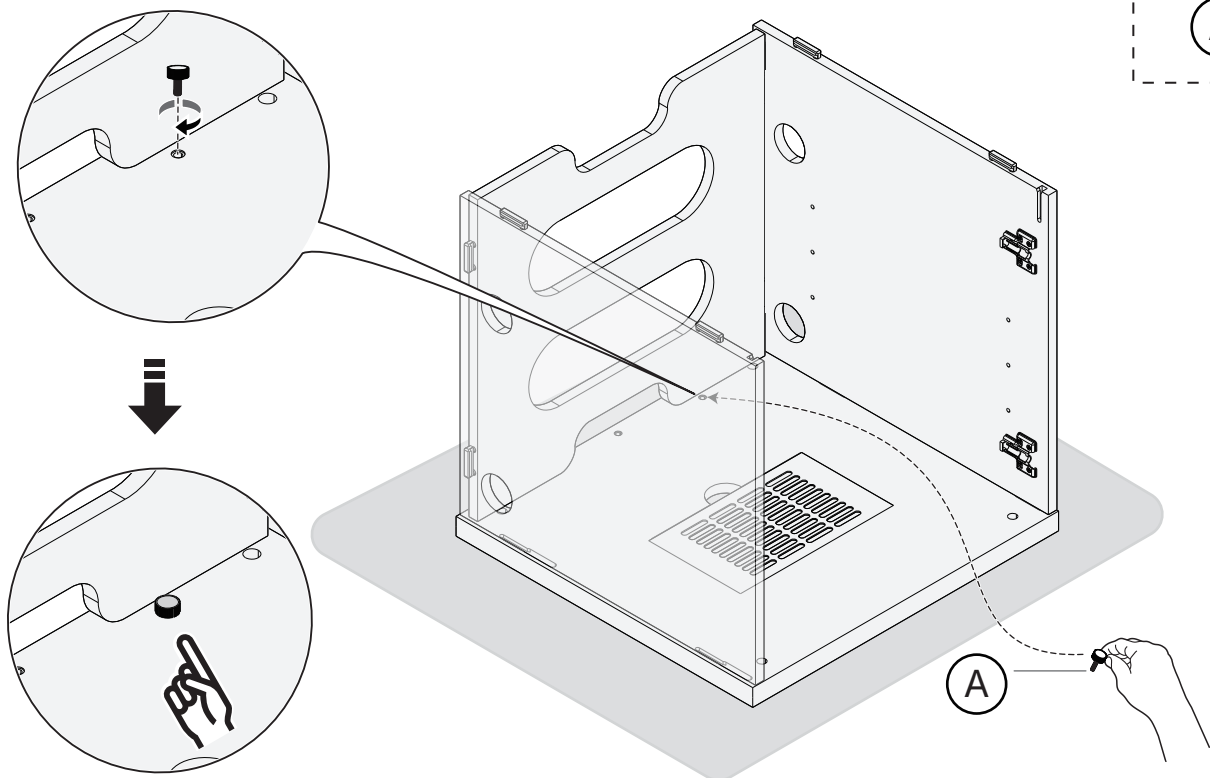

Fixez les pièces du meuble en place.

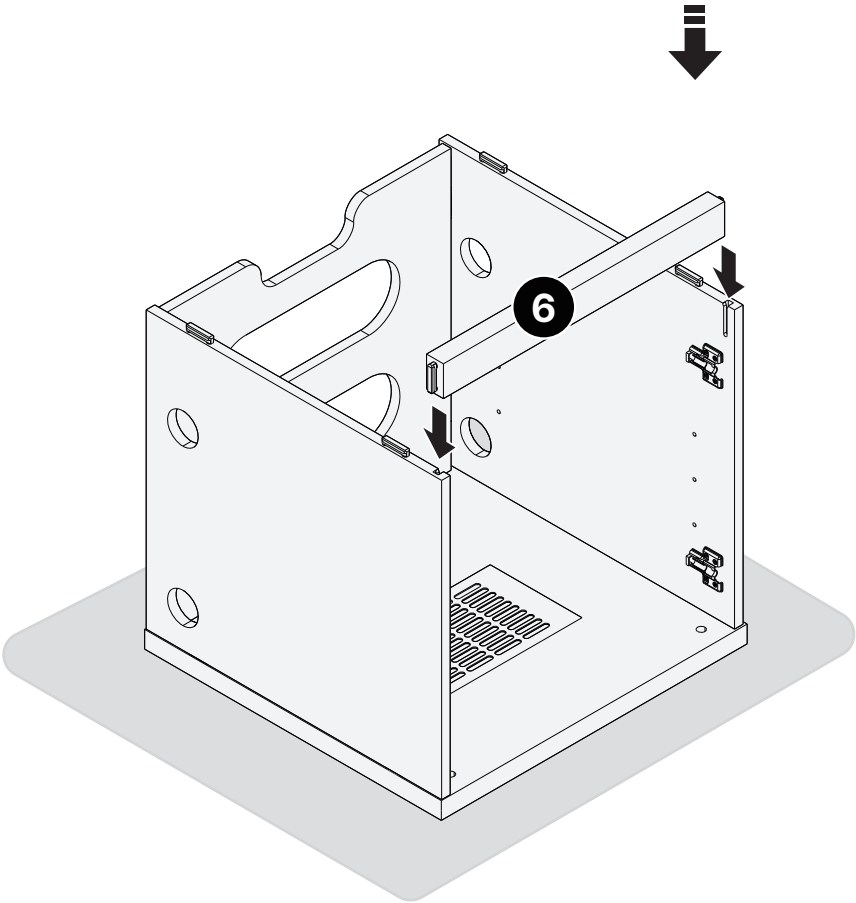

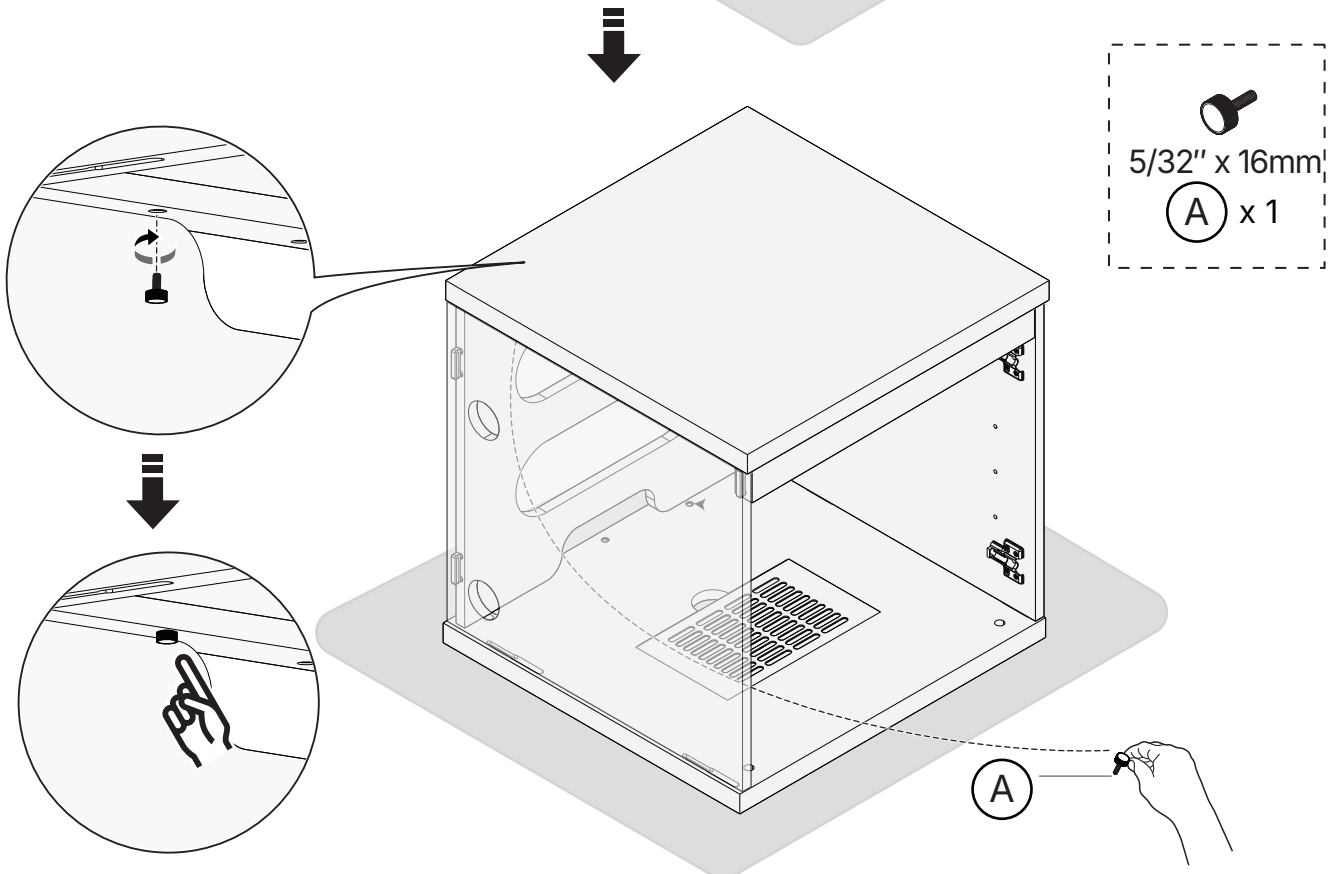
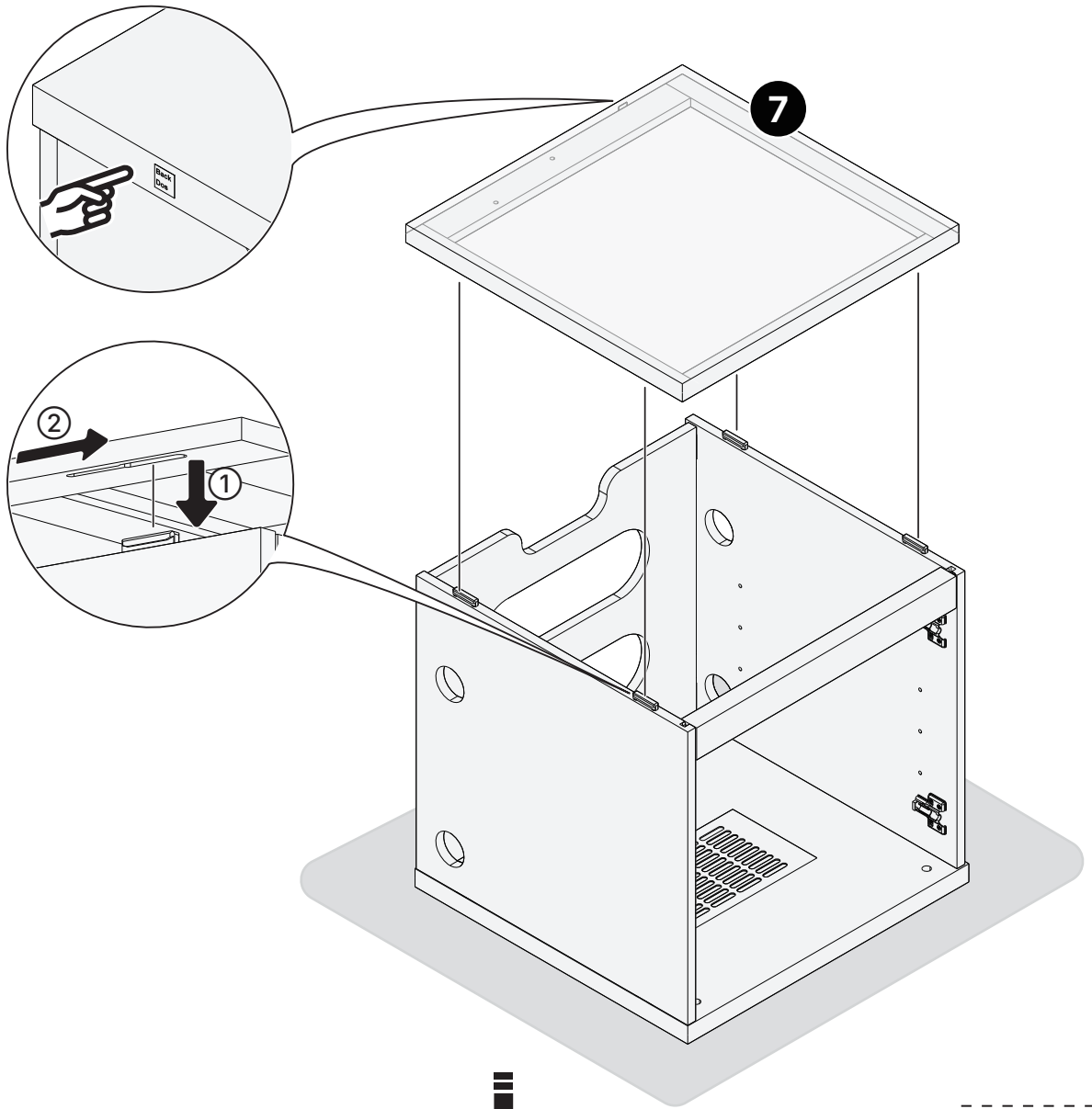

Fixez les pièces du meuble en place.

⚠ Remarque : Un clic sonore indique une installation correcte.

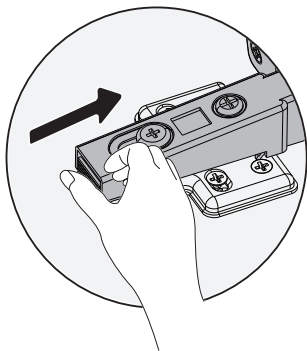
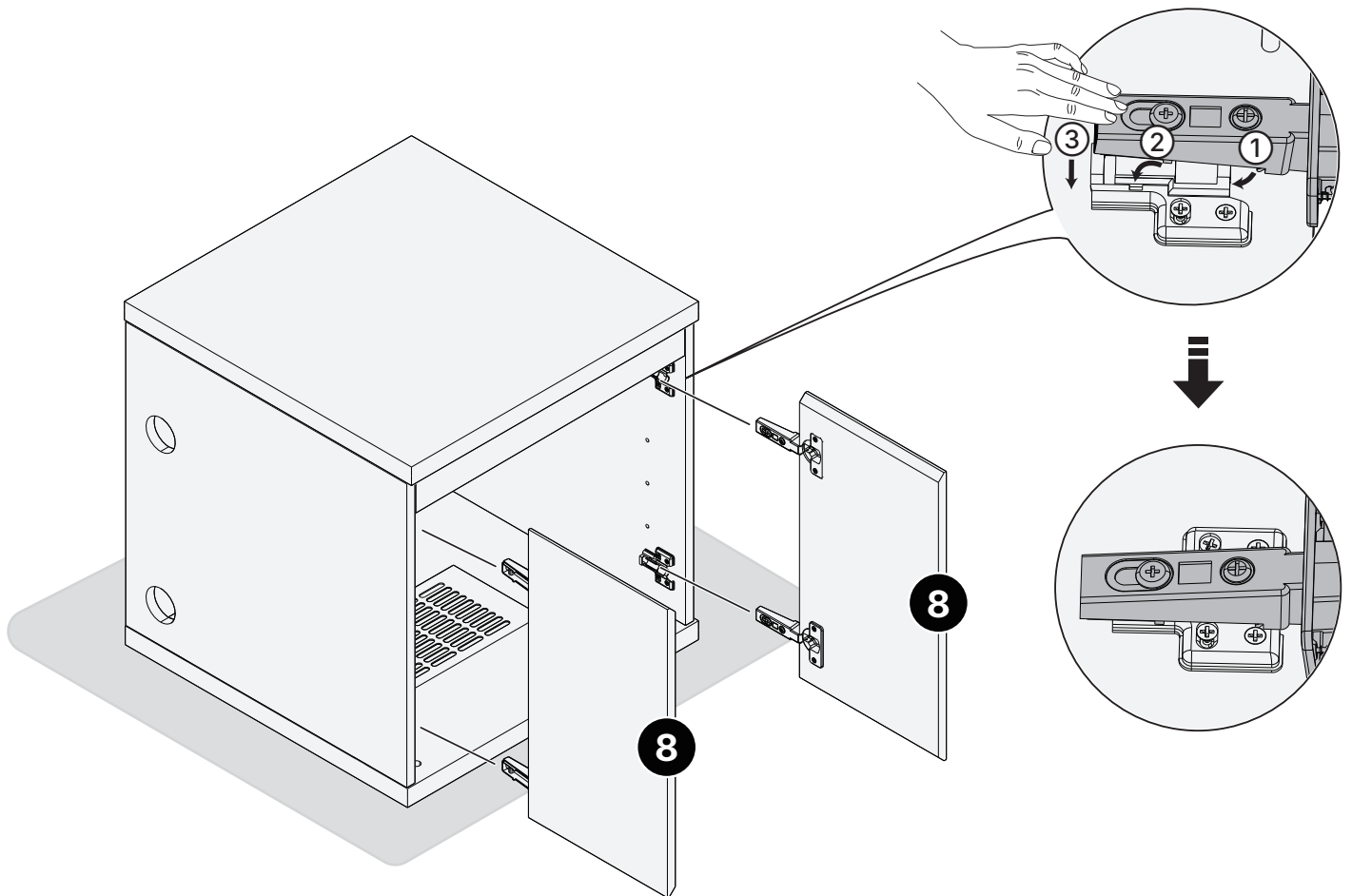

Si vous devez retirer la porte, appuyez sur le bouton de déverrouillage à ressort et faites glisser la porte vers l'extérieur.

⚠ Remarque : Faites attention à ne pas vous couper les doigts.

Réglage de l'alignement des portes

Réglage vers le haut ou le bas

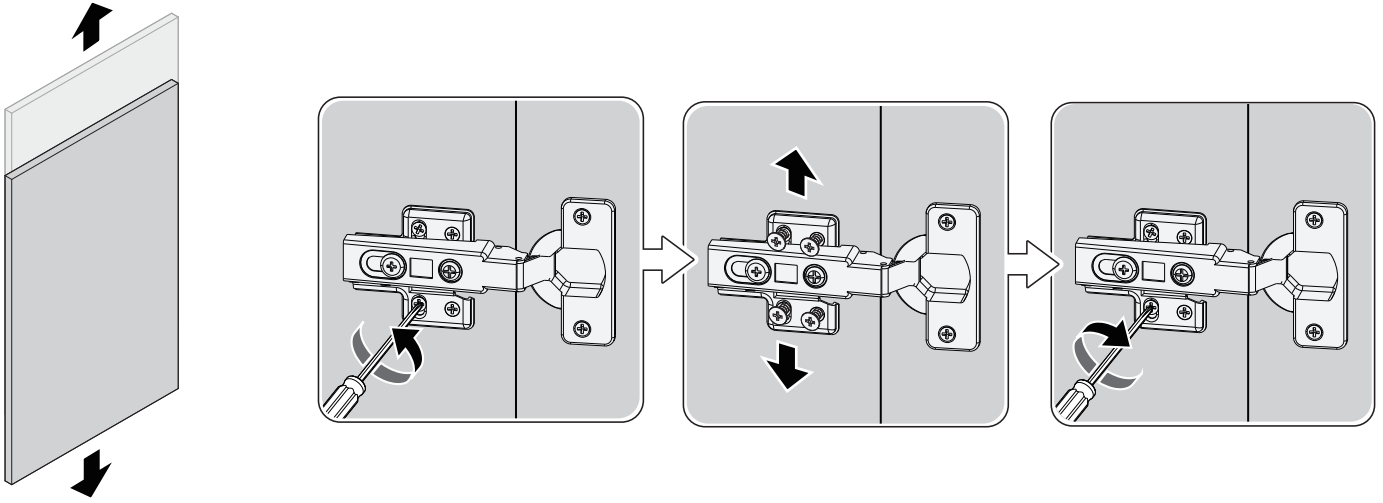

Réglage vers l'intérieur ou l'extérieur

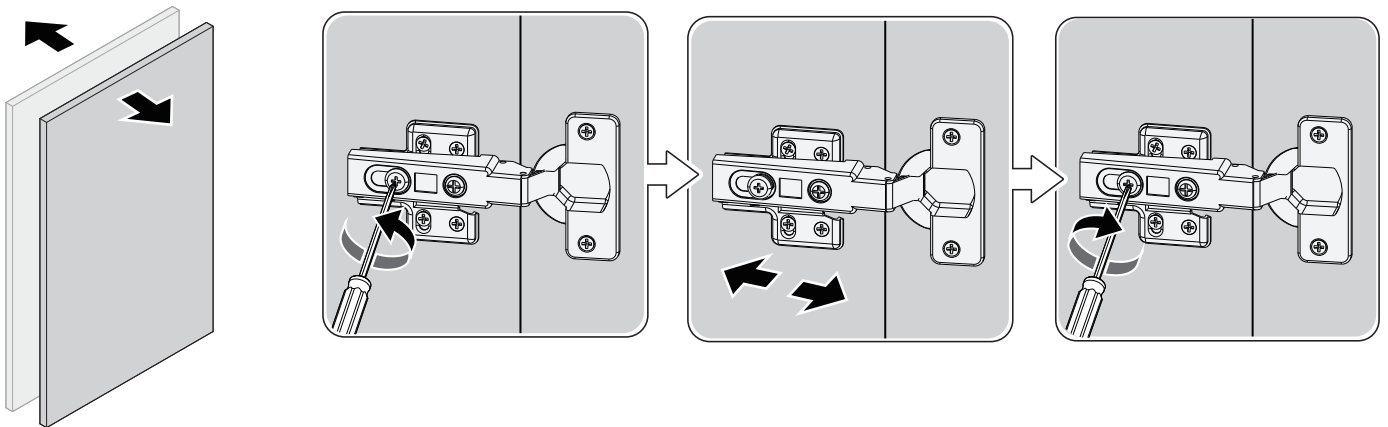

Réglage vers la gauche ou la droite

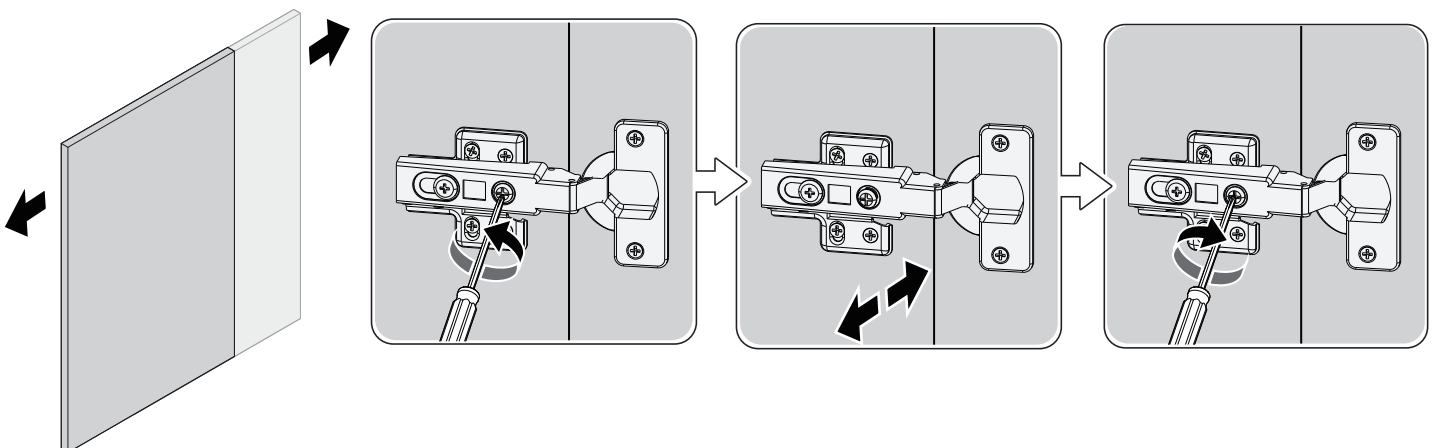

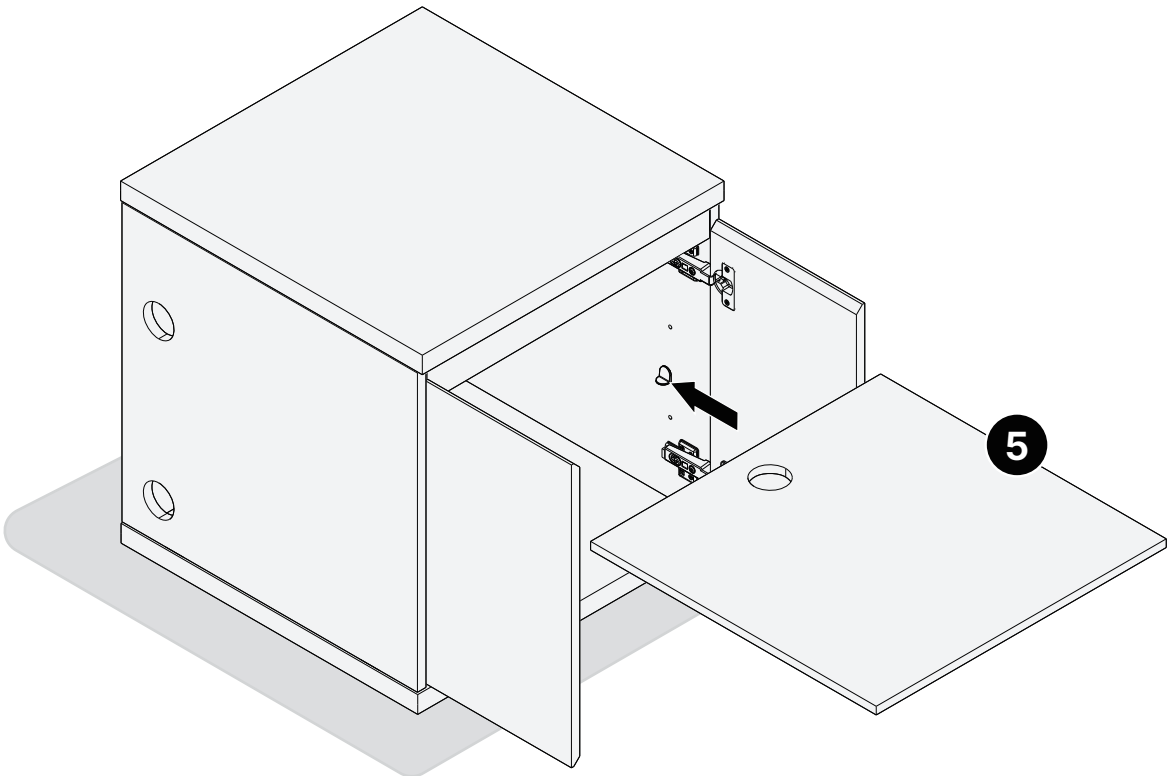
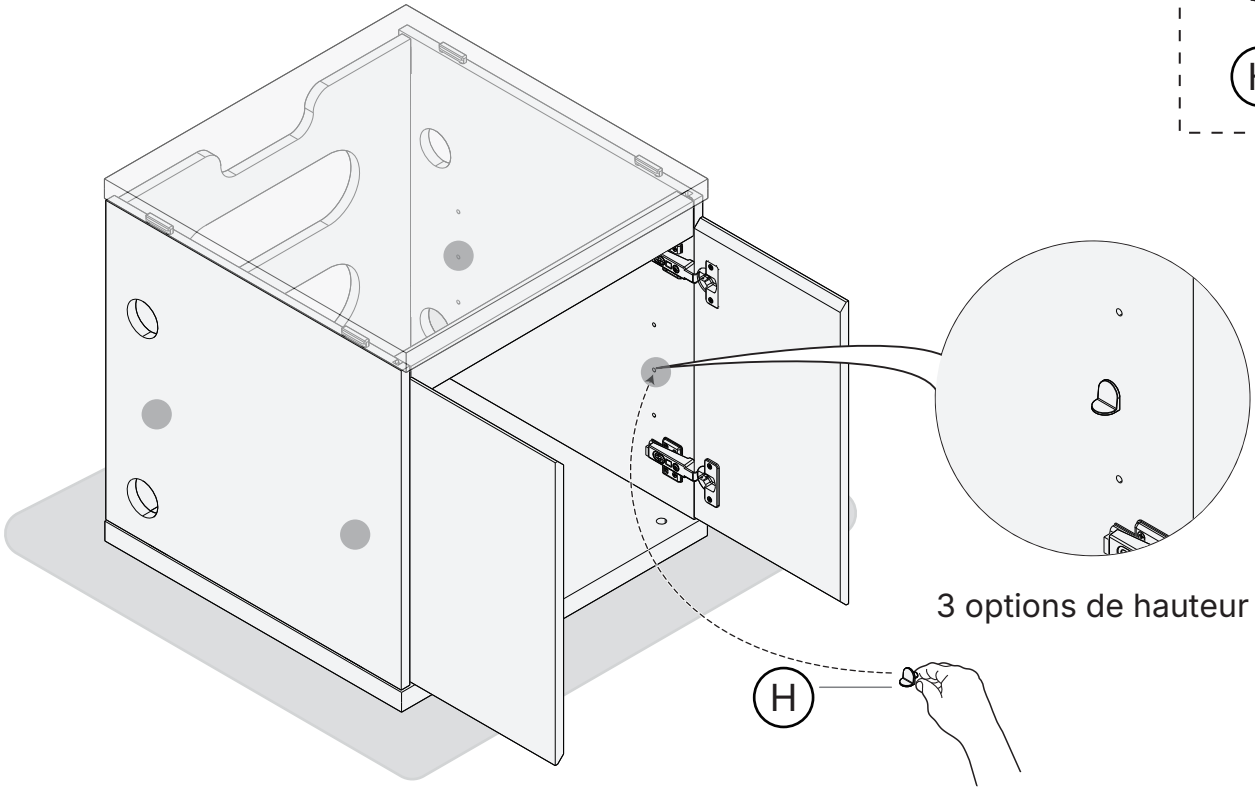
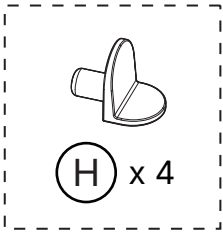

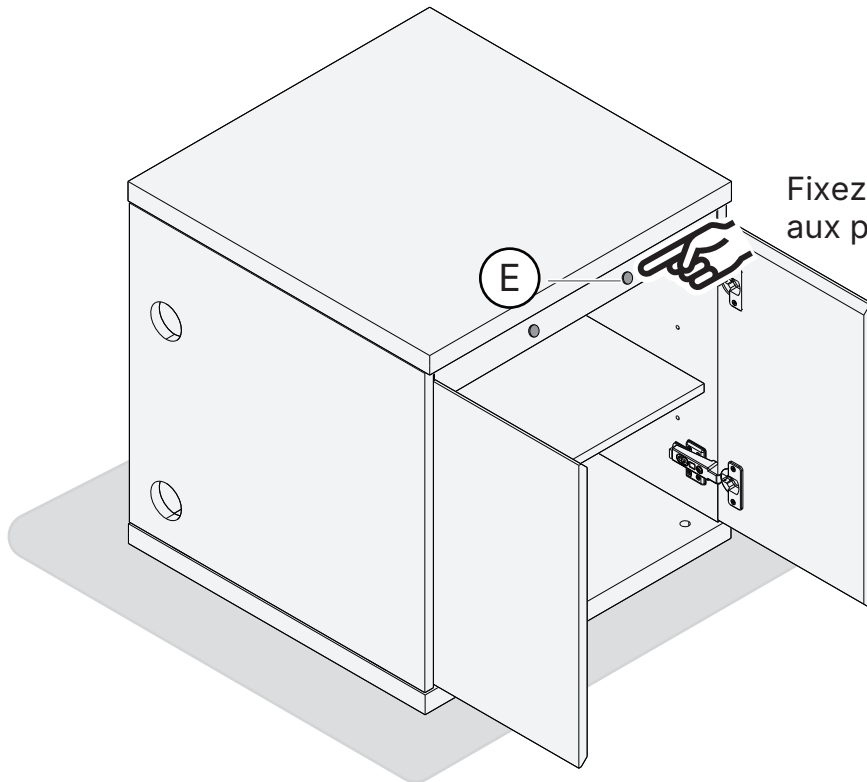
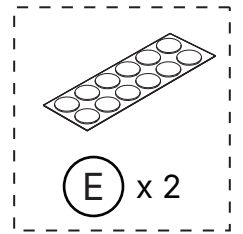

Fixez 2 tampons amortisseurs au cadre aux points de contact de la porte.

2 Installez les pieds de nivellement

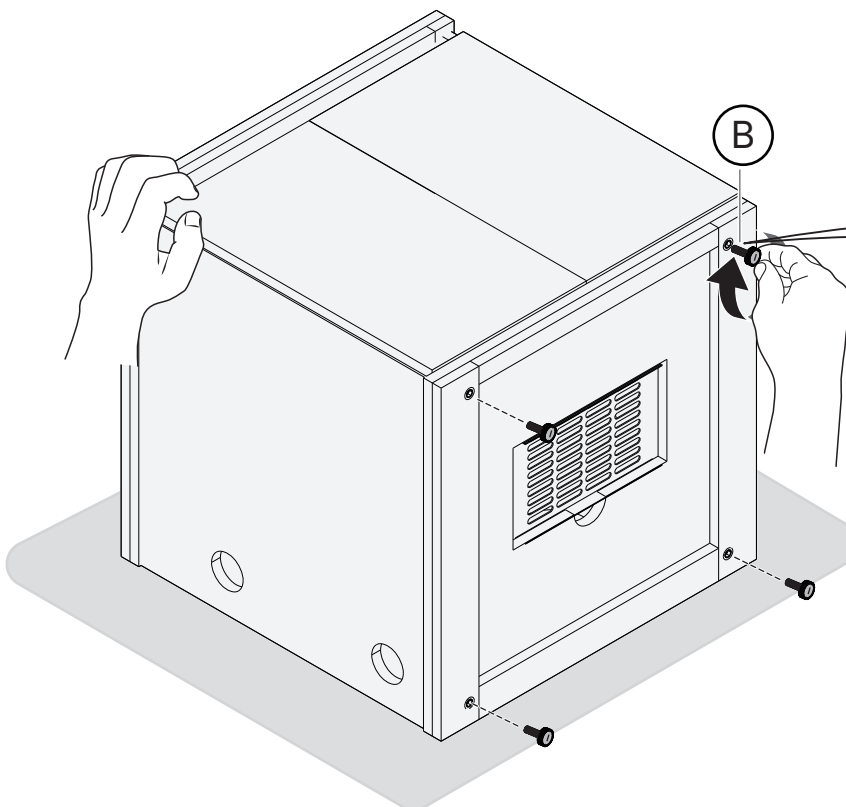
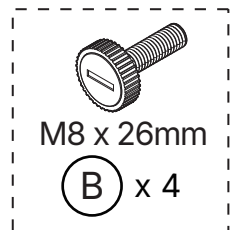

Serrer complètement tous les pieds de nivellement et assurer leur ajustement à la même hauteur.

3

Installation du Connecteur latéral pour Installation côte à côte (Optionnel)

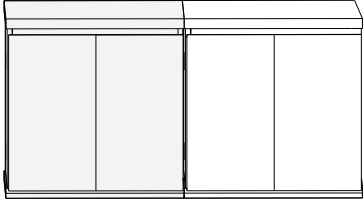
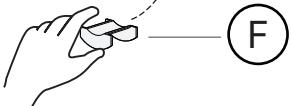
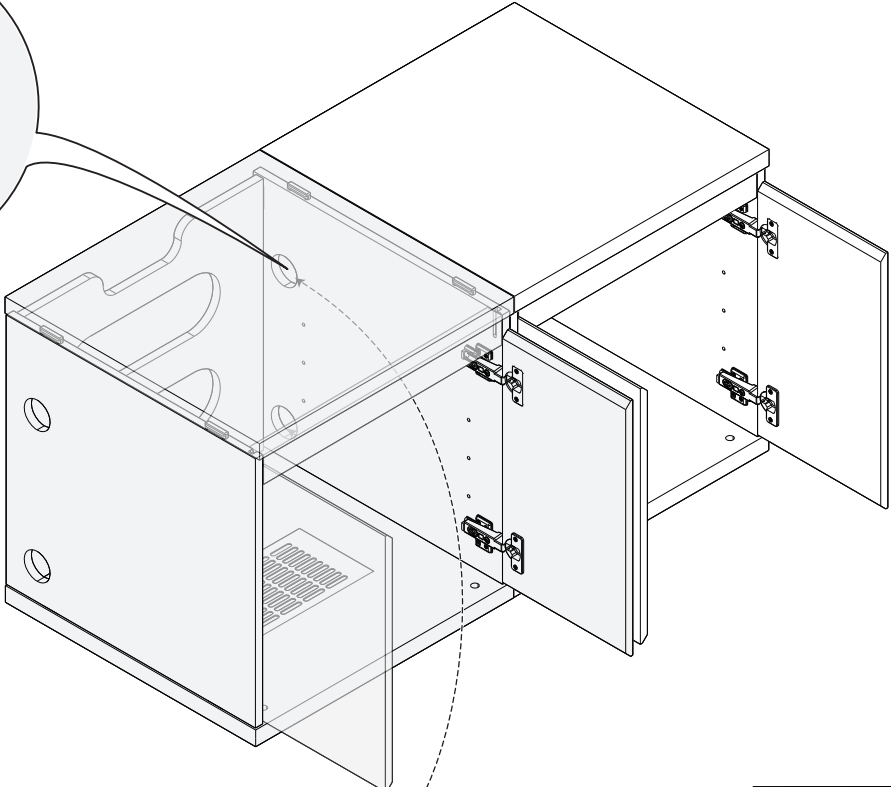
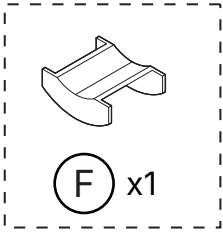
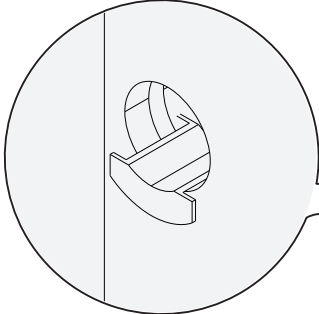

4

Installation du Connecteur d'empilage pour l'Installation d'empilage (Optionnel)

⚠ AVERTISSEMENT: Des enfants ont perdu la vie suite à des renversements de meubles. Afin de réduire les risques de renversement de meubles, veuillez respecter les consignes suivantes :

- TOUJOURS installer le dispositif de fixation anti-renversement fourni.
- NE JAMAIS dépasser la capacité de poids maximale indiquée dans les instructions.
- INTERDIRE formellement aux enfants de se tenir debout, de grimper ou de s'accrocher aux tiroirs, portes ou étagères.
- NE JAMAIS ouvrir plus d'un tiroir à la fois.
- Placez les objets les plus lourds dans les tiroirs, étagères ou armoires les plus bas.
- Ne pas empiler plus de deux unités. Lorsque deux unités sont empilées, fixez-les fermement à l'aide du connecteur d'empilement et des vis à oreilles.
- Ne jamais laisser la hauteur des armoires empilées dépasser 79 cm (31 pouces) du sol.

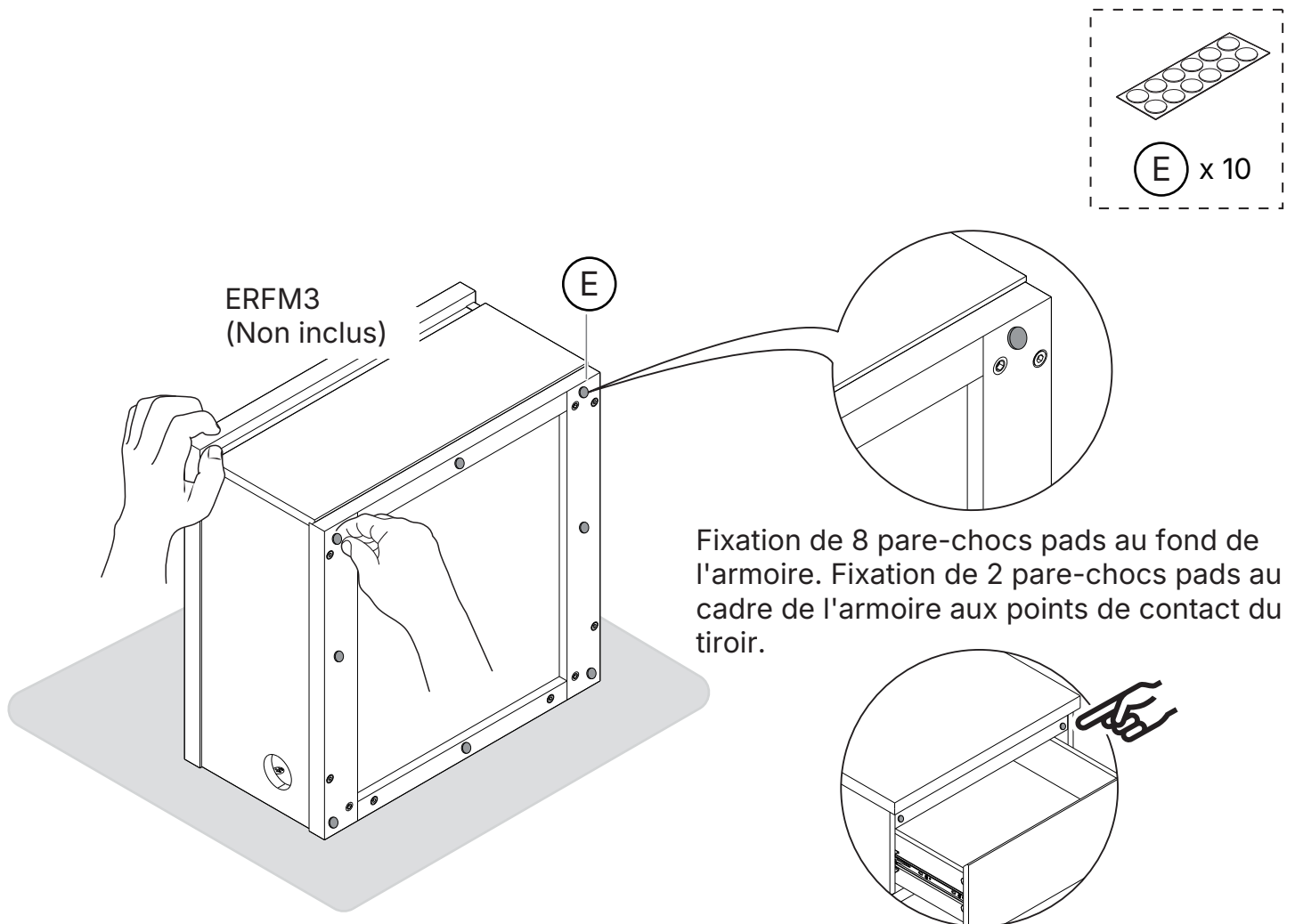

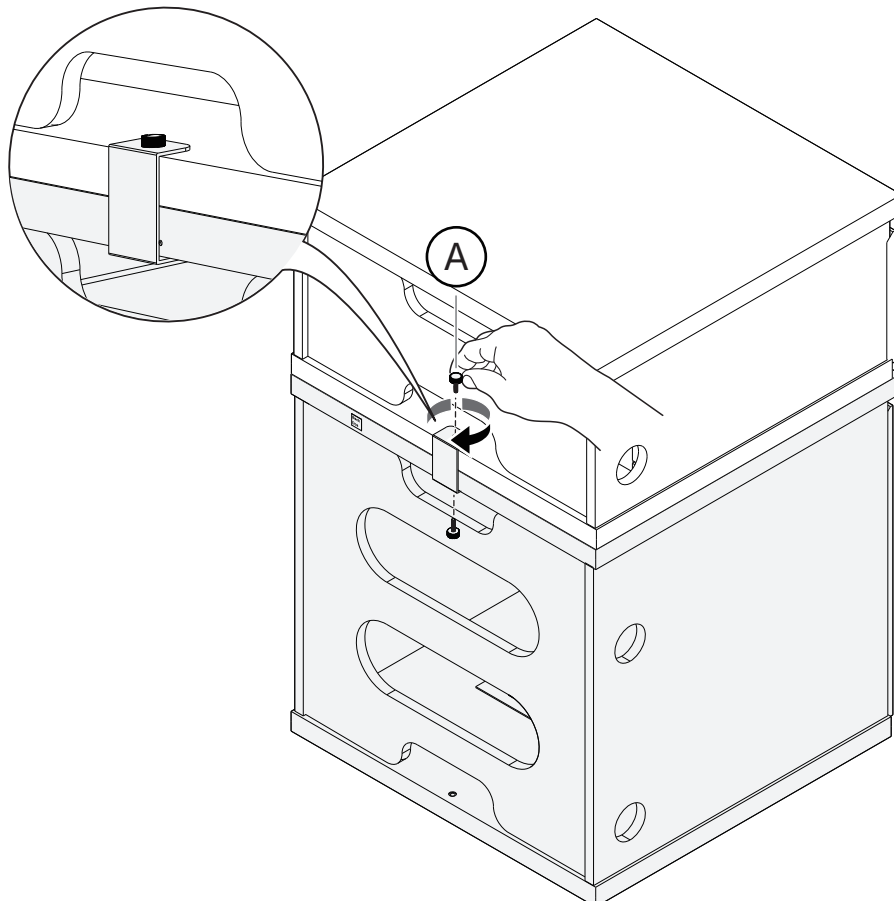
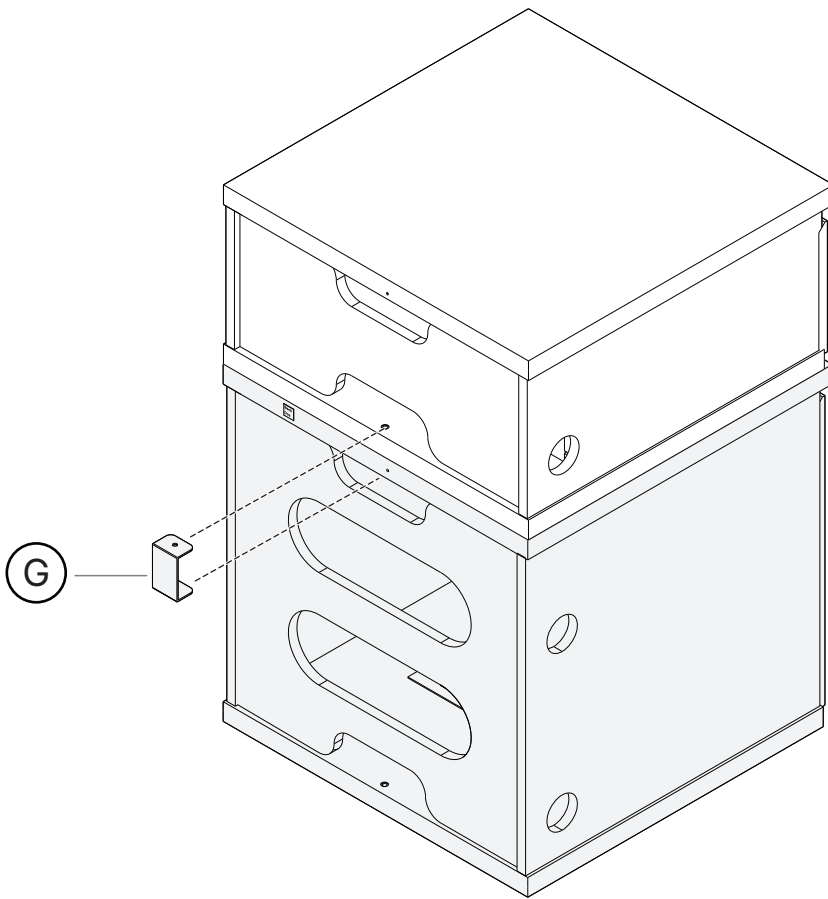
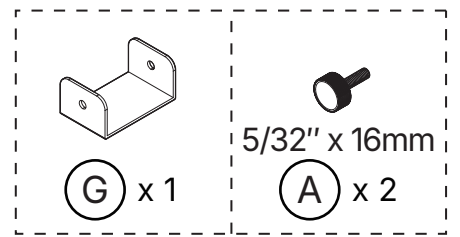

5

Installation de la Sangle anti-basculement

1. Fixez la sangle à l'arrière de l'unité à l'aide d'une vis courte et d'une rondelle.
2. Déterminer où l'unité doit être placée. Si vous avez un mur à montants en bois, localiser un montant à l'aide d'un détecteur de montants et apposer une marque sur la ligne centrale.
3. Perceuse: trous pilotes dans le mur à la hauteur appropriée.
4. Sécuriser la sangle au mur en utilisant une longue vis et une rondelle. Utilisation de l'ancrage au mur pour le béton solide. Ne faites pas l'utilisation de l'ancrage au mur sur des montants en bois.



x1
M4 x 12mm



x1
M4 x 25mm

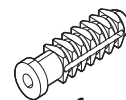

x1
Ø8 x 30mm



x2
Ø4.5 x 1 x
Ø14mm



x1

1A Pour un seul caisson

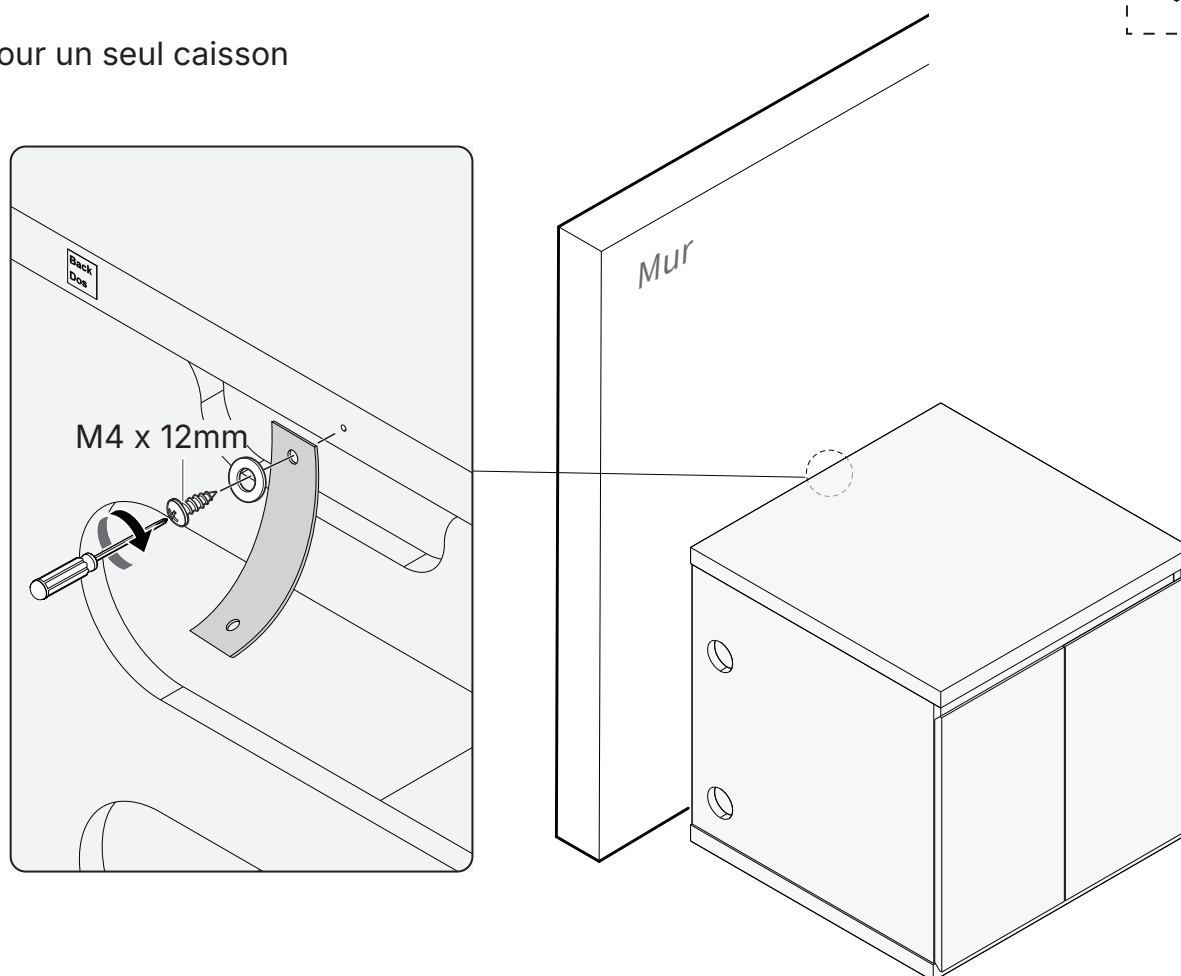

1B Pour des caissons superposés

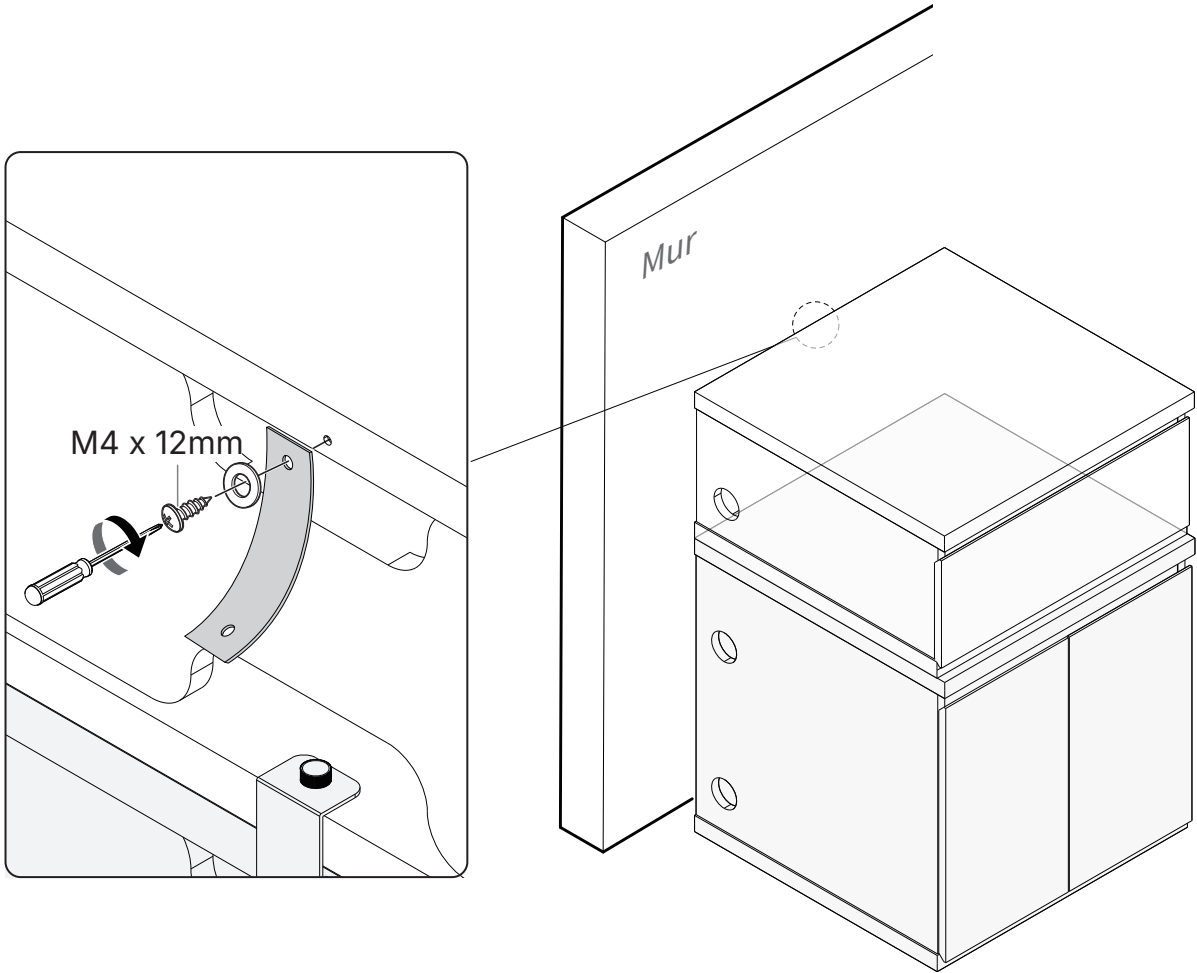

2 **Conseil:** Lors de la marque des trous du mur, essayer de procéder à un alignement des trous du mur sur les trous dans le dessus de l'unité.

A. Montants en bois

B. Béton solide

Gestion des câbles

Installation de passe-câbles (Optionnel)

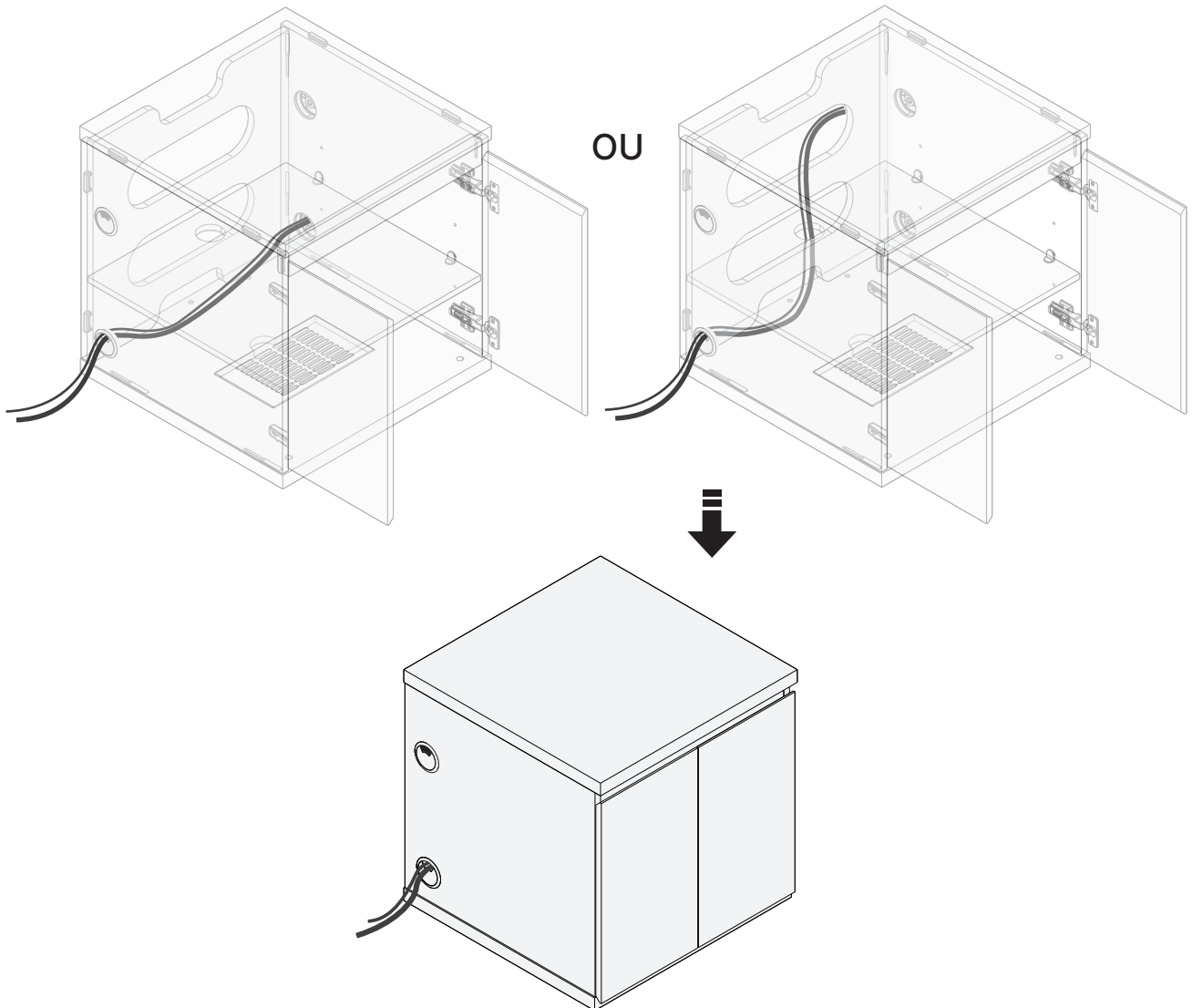
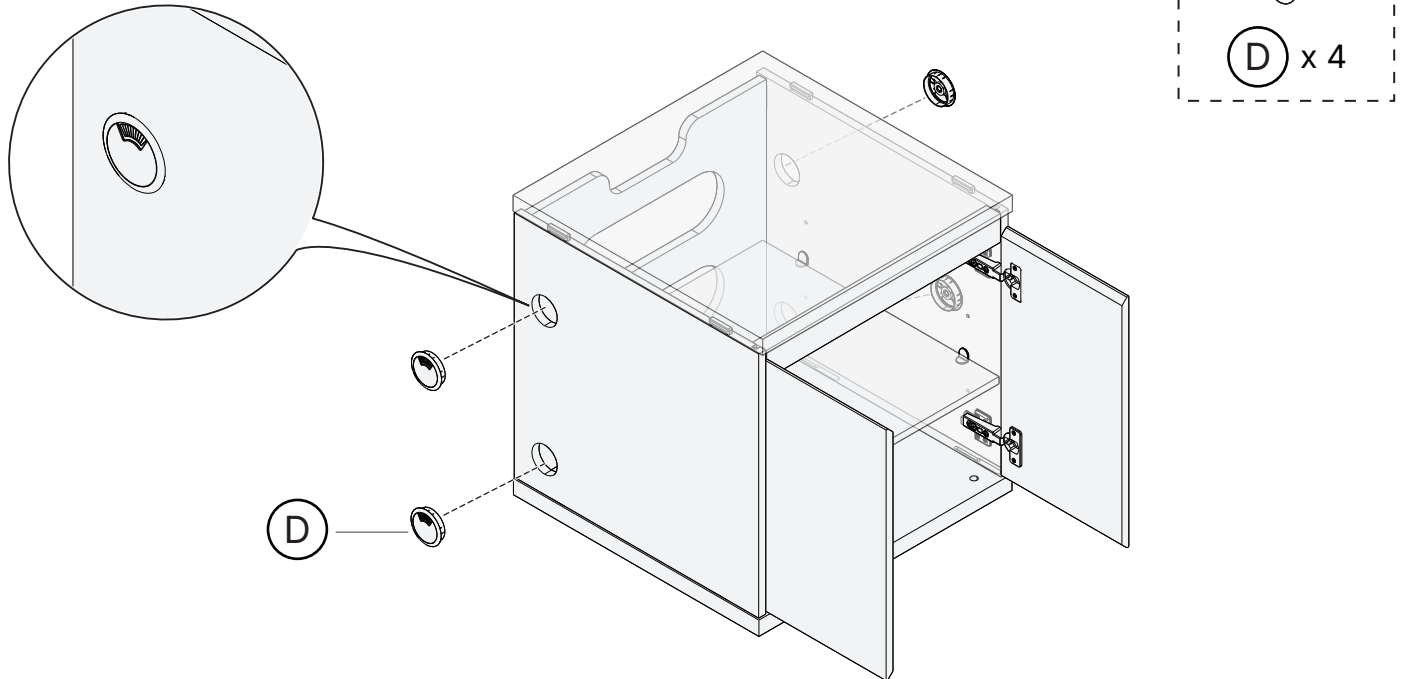

Réglage du niveau

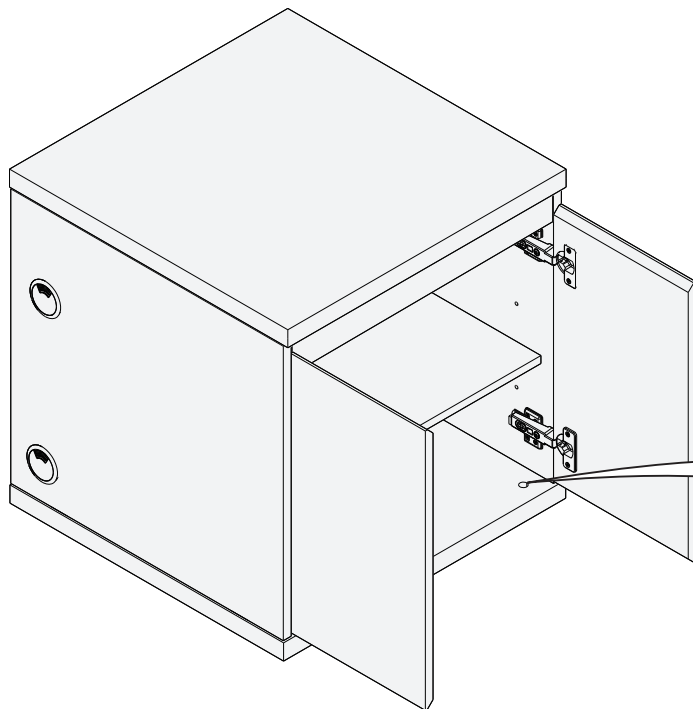

Réglez avec précision la hauteur des pieds réglables jusqu'à ce que l'appareil soit à niveau.

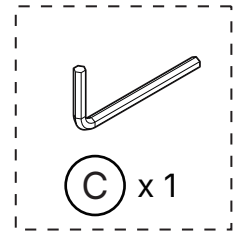
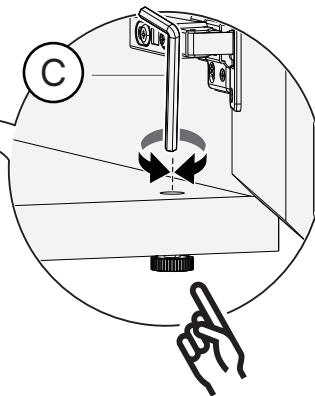

Configurations possibles

Si vous avez des armoires modulaires supplémentaires d'ErgoAV, vous pouvez les combiner dans différents types de configuration comme indiqué ci-dessous.

⚠ AVERTISSEMENT: Des enfants ont perdu la vie suite à des renversements de meubles. Afin de réduire les risques de renversement de meubles, veuillez respecter les consignes suivantes :

- TOUJOURS installer le dispositif de fixation anti-renversement fourni.
- NE JAMAIS dépasser la capacité de poids maximale indiquée dans les instructions.
- INTERDIRE formellement aux enfants de se tenir debout, de grimper ou de s'accrocher aux tiroirs, portes ou étagères.
- NE JAMAIS ouvrir plus d'un tiroir à la fois.
- Placez les objets les plus lourds dans les tiroirs, étagères ou armoires les plus bas.
- Ne pas empiler plus de deux unités. Lorsque deux unités sont empilées, fixez-les fermement à l'aide du connecteur d'empilement et des vis à oreilles.
- Ne jamais laisser la hauteur des armoires empilées dépasser 79 cm (31 pouces) du sol.

Configuration A

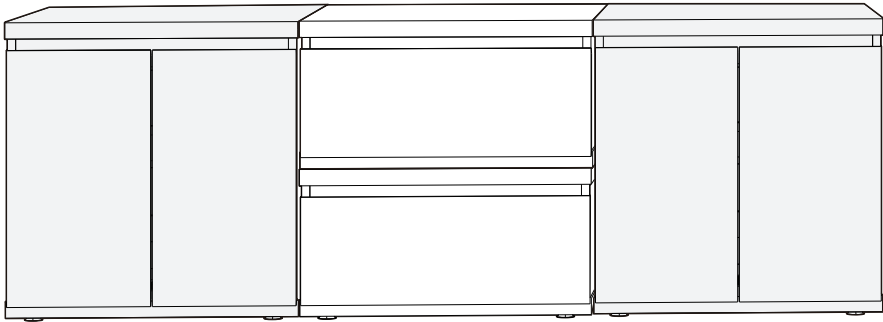

Configuration B

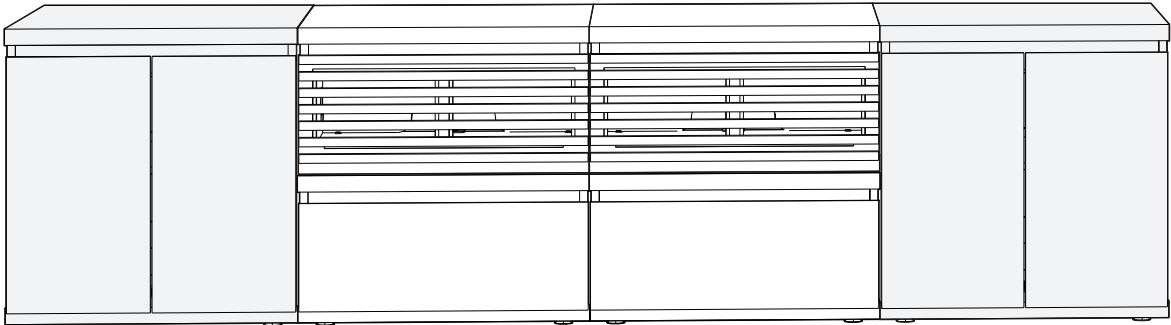

Configuration C

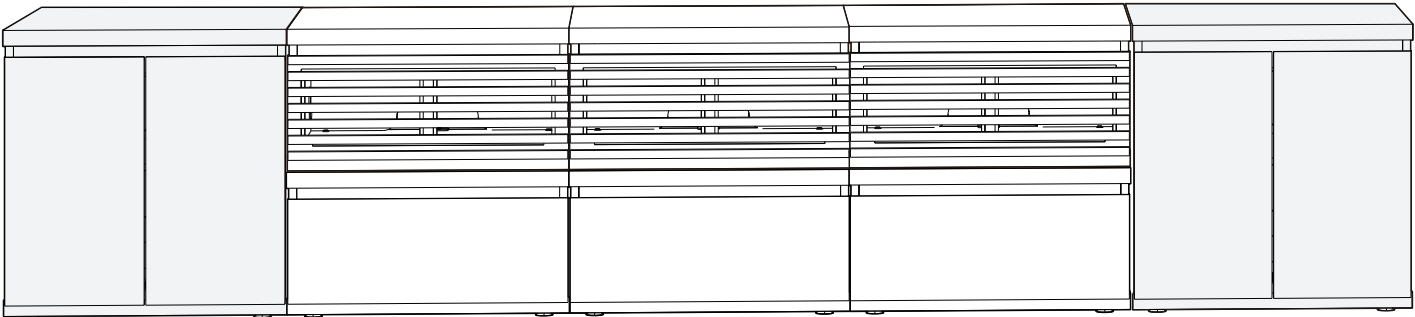

Configuration D

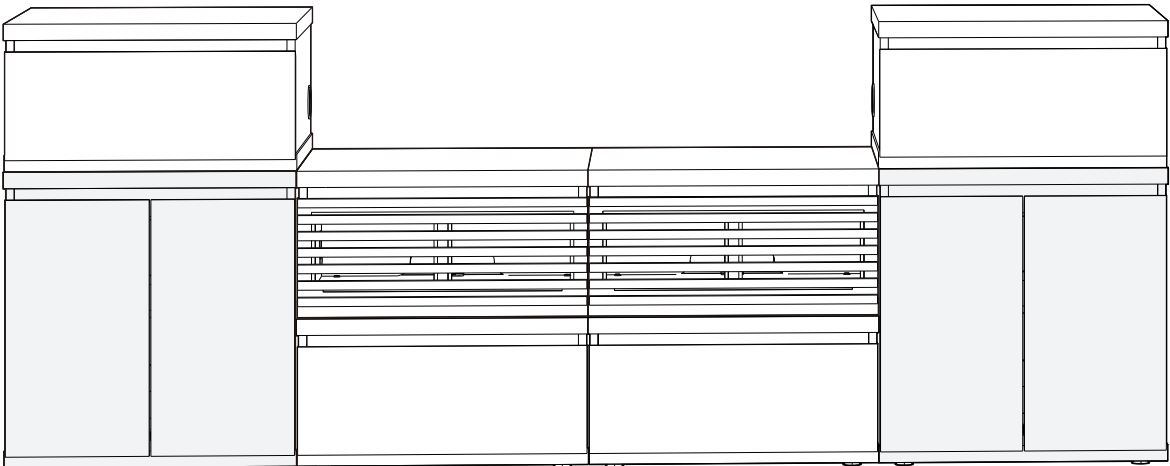

Información de seguridad importante

⚠ PELIGRO: Por favor, lea detenidamente todas las instrucciones antes de intentar la instalación. Si NO entiende las instrucciones o tiene alguna pregunta o inquietud, llame al soporte técnico o envíe un correo electrónico al servicio al cliente.

⚠ PRECAUCIÓN: ¡Evite el riesgo de lesiones personales y daños a la propiedad!

- NO use este producto para ningún propósito que NO esté explícitamente especificado en este manual. NO exceda la capacidad de peso máxima. No nos hacemos responsables de los daños o lesiones causados por un montaje incorrecto, montaje inadecuado o uso inapropiado.
- La información contenida en este manual NO cubre todas las posibles condiciones o variables relacionadas con la instalación de este producto. La información proporcionada en este documento está sujeta a cambios sin previo aviso.

⚠ ADVERTENCIA: Niños han muerto por el vuelco de muebles. Para reducir el riesgo de vuelco de muebles:

- SIEMPRE realice la instalación del anclaje antivuelco que se debe proporcionar.
- NUNCA exceda la capacidad de peso máxima indicada en las instrucciones.
- NUNCA permitir a los niños pararse, trepar o colgar en los cajones, la puerta o los estantes.
- NUNCA abrir más de un cajón en un momento.
- Colocar los artículos más pesados en los cajones, estantes o armarios más bajos.
- No apile más de dos unidades. Cuando se apilen dos unidades, mantenga las unidades firmemente seguras usando el conector de apilado y tornillos de mariposa.
- Nunca permitir que la altura de los gabinetes apilados llegue a superar 31 pulgadas desde el piso.

Especificaciones del producto



**Capacidad de
Peso del Panel
superior**

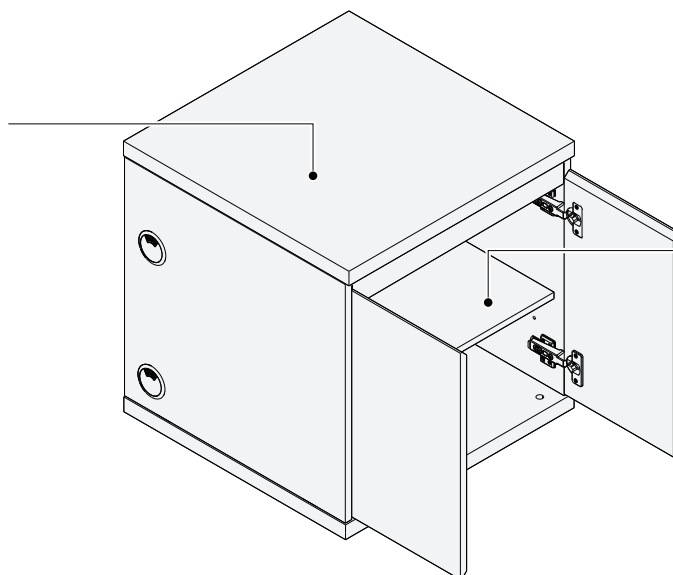

**Capacidad de peso
del estante ajustable**

⚠ ADVERTENCIA

NO exceda el peso máximo indicado. Este gabinete está diseñado para ser utilizado solo dentro de los rangos de peso especificados. El uso con productos más pesados que el límite de peso máximo puede provocar el fallo del gabinete, causando posibles daños y/o lesiones. NO exceda los límites de peso especificados.

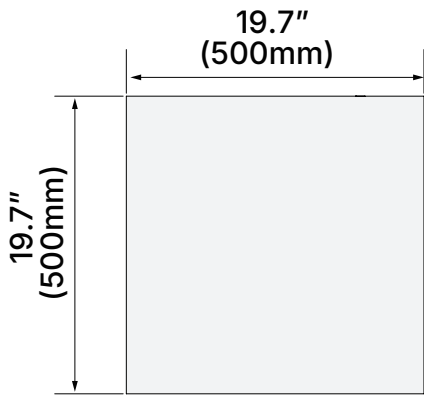

(Vista superior)

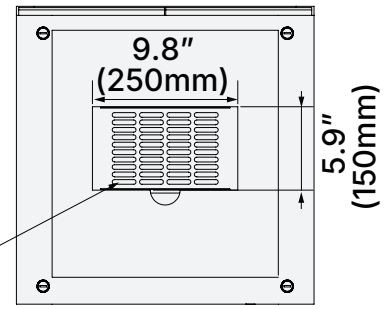

Ventilación

(Vista inferior)

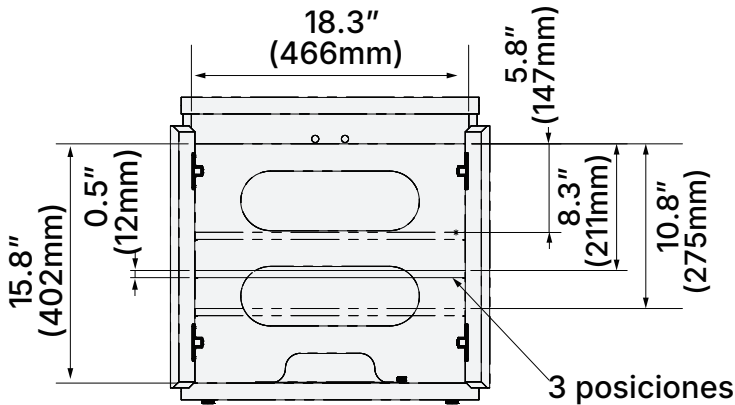

(Vista Frontal)

3 posiciones para estante

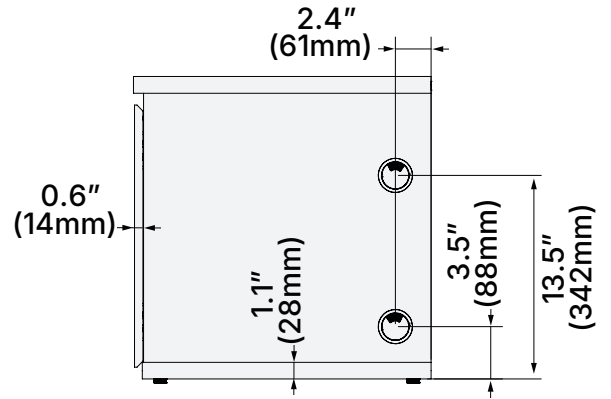

(Vista lateral)

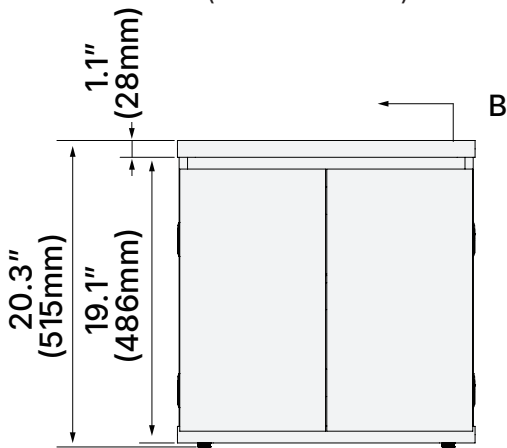

(Vista Frontal)

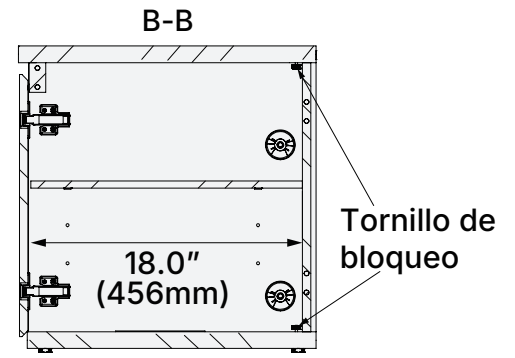

(Vista en sección)

— Hecho de MDF

Características producto

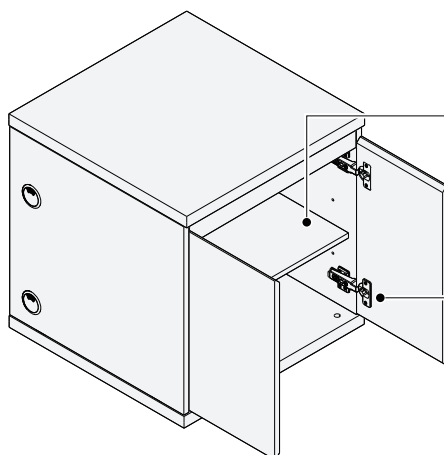

Estante ajustable permite diferentes configuraciones de altura

Mecanismo de cierre suave

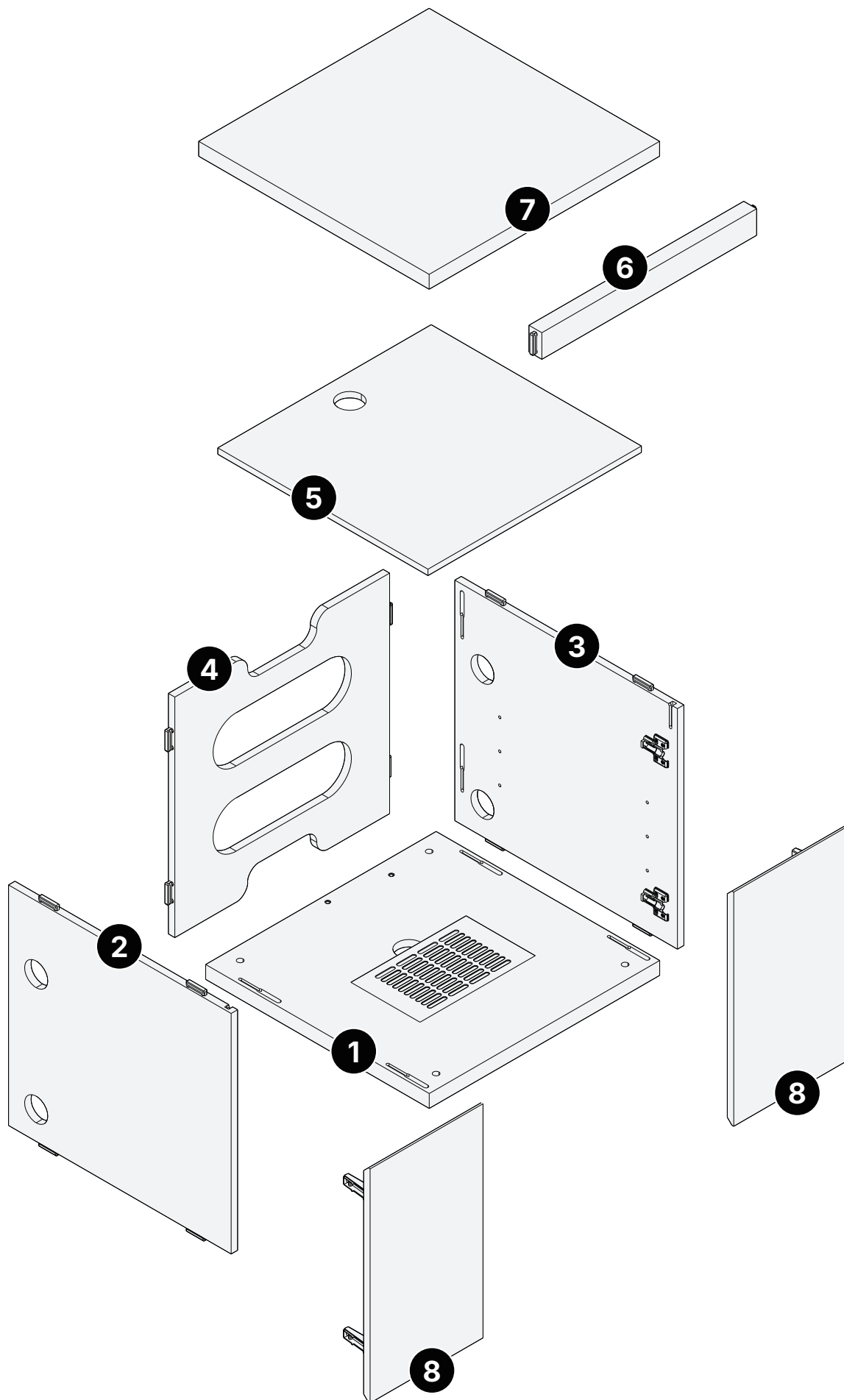

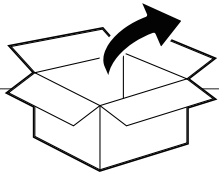
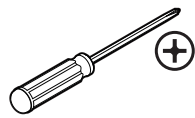
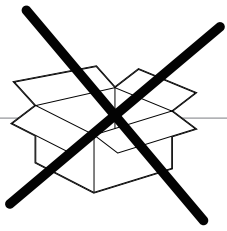

tornillo moleteado
5/32" x 16mm

(A) x 4

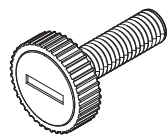

Pata de Nivel
M8 x 26mm

(B) x 4

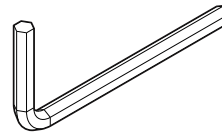

Llave allen

(C) x 1

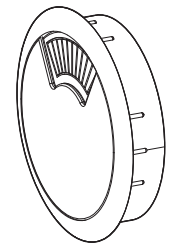

Pasacables

(D) x 4

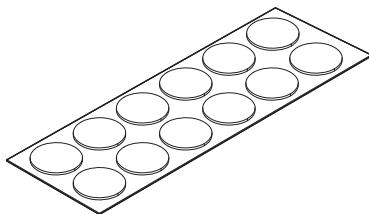

Almohadilla de parachoques

(E) x 12

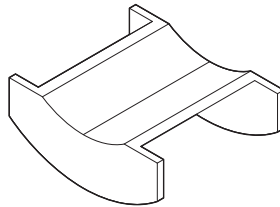

Conector lateral

(F) x 1

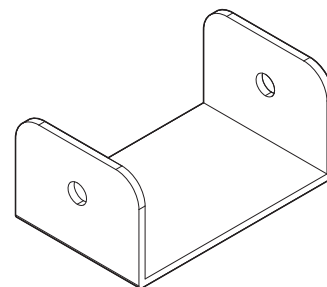

Conector apilable

(G) x 1

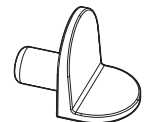

Soporte de estante

(H) x 5



Tornillo x 1
M4 x 12mm



Tornillo x 1
M4 x 25mm



Arandela x 2
Ø4,5 x 1 x Ø14mm

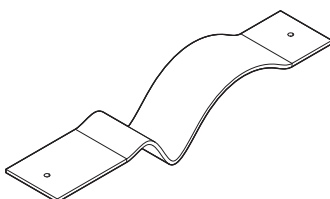

Correa anti-propinas x 1

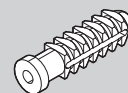

Anclaje para
concreto x 1
Ø8 x 30 mm

¡PRECAUCIÓN!

Este anclaje de pared es para concreto ÚNICAMENTE. NO haga uso de él en panel de yeso ni en montantes de madera.

1 Montaje del gabinete

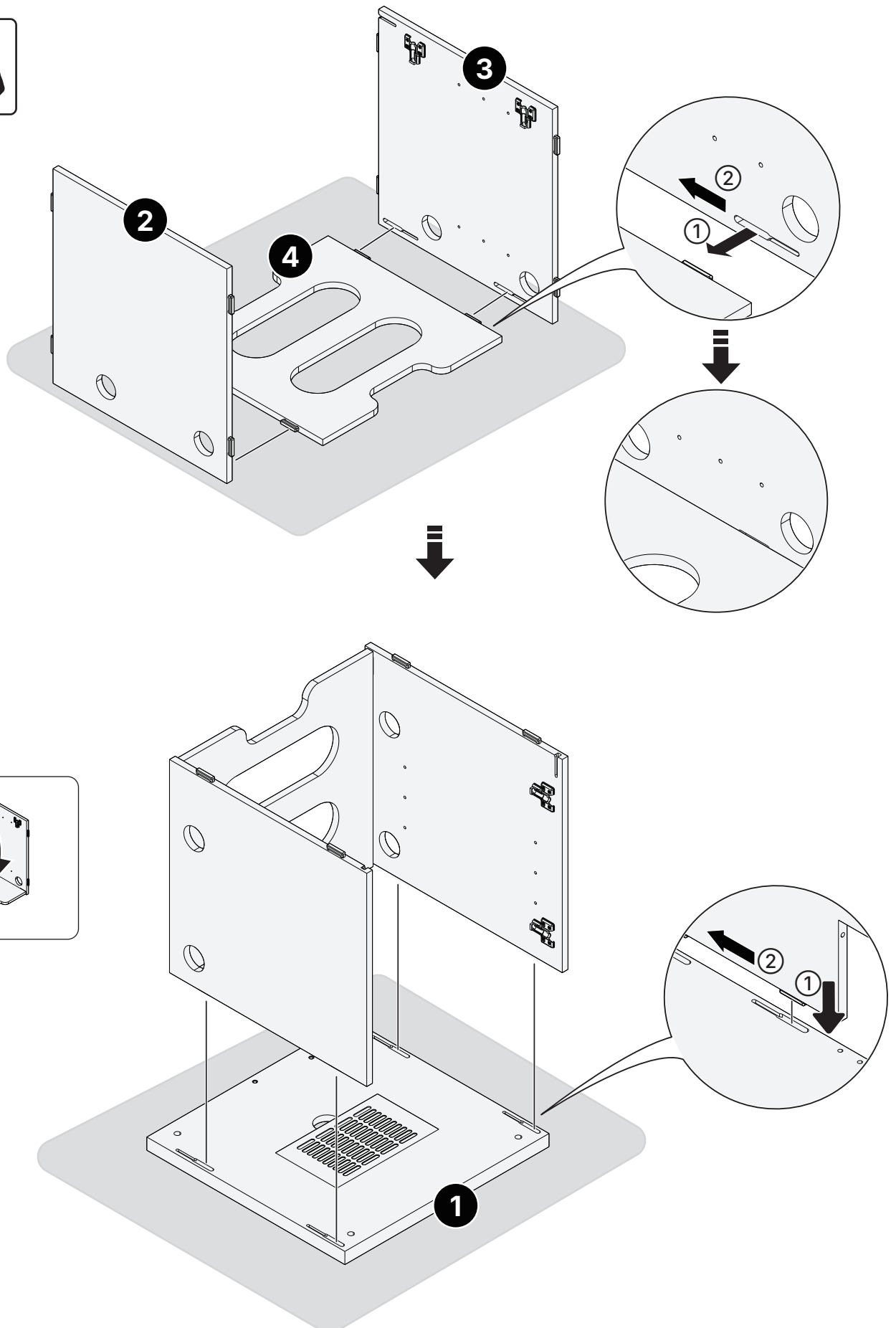
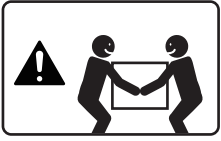

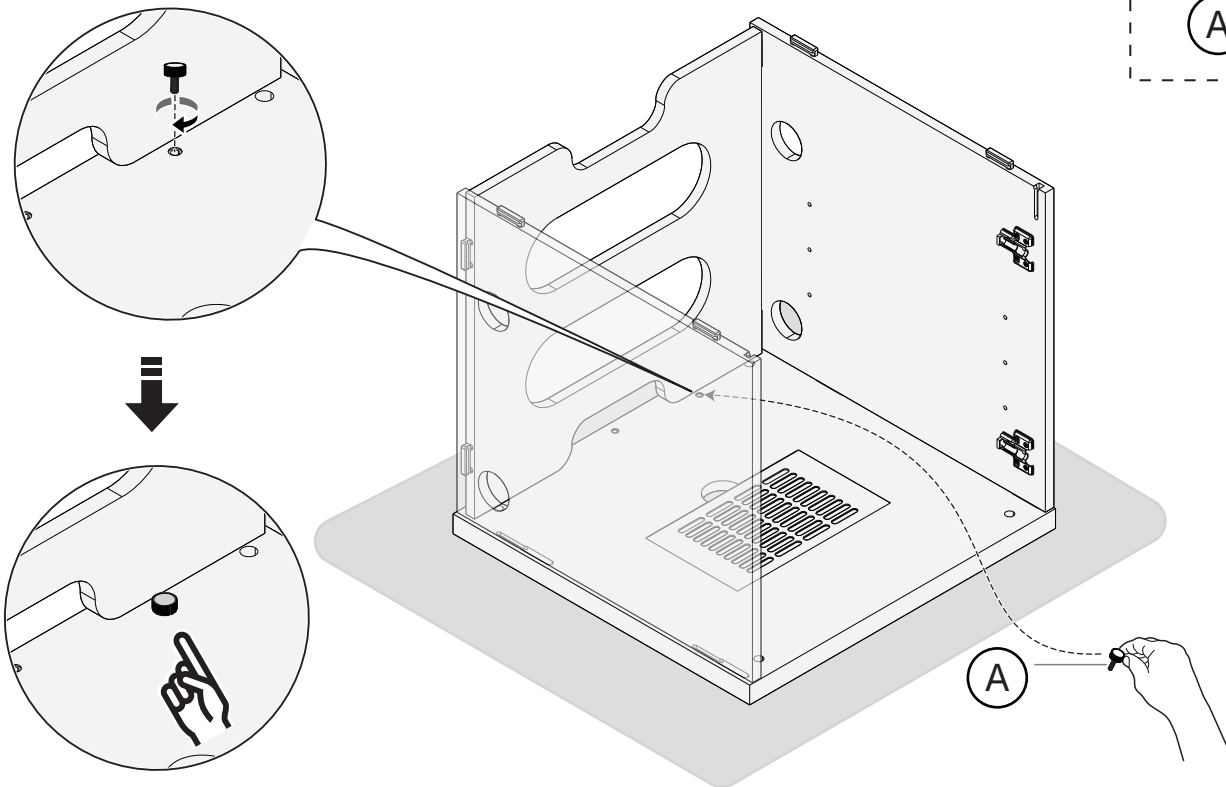
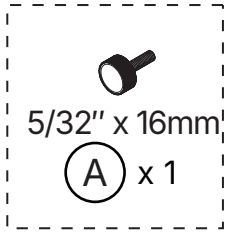

Asegure las piezas del gabinete en su lugar.

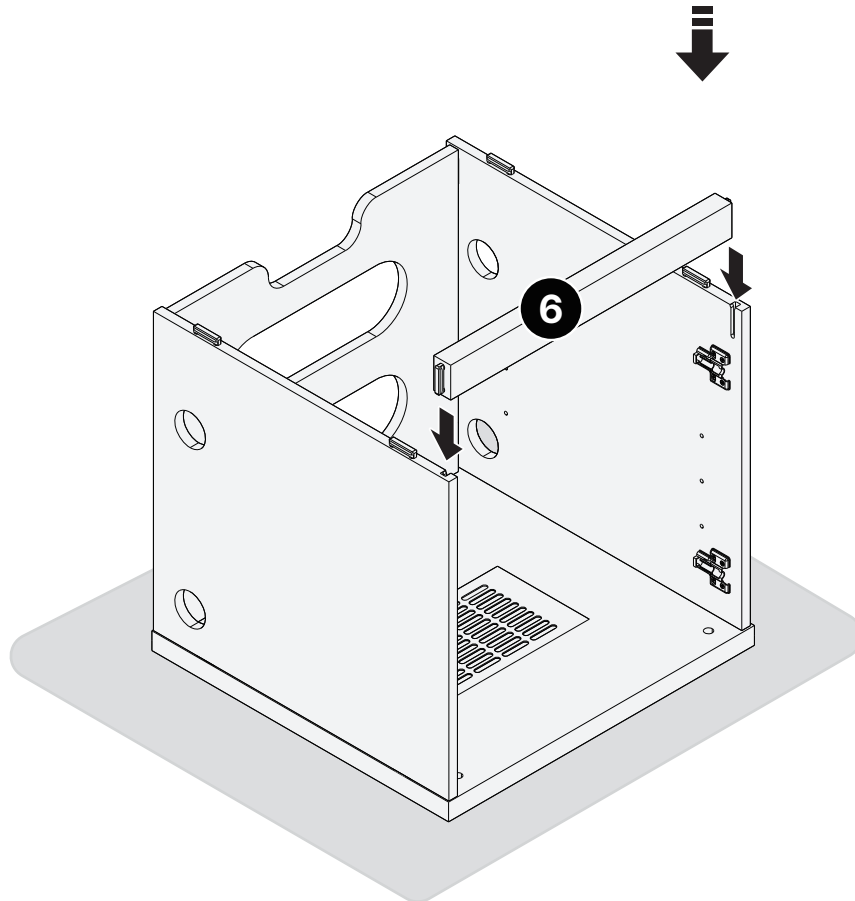

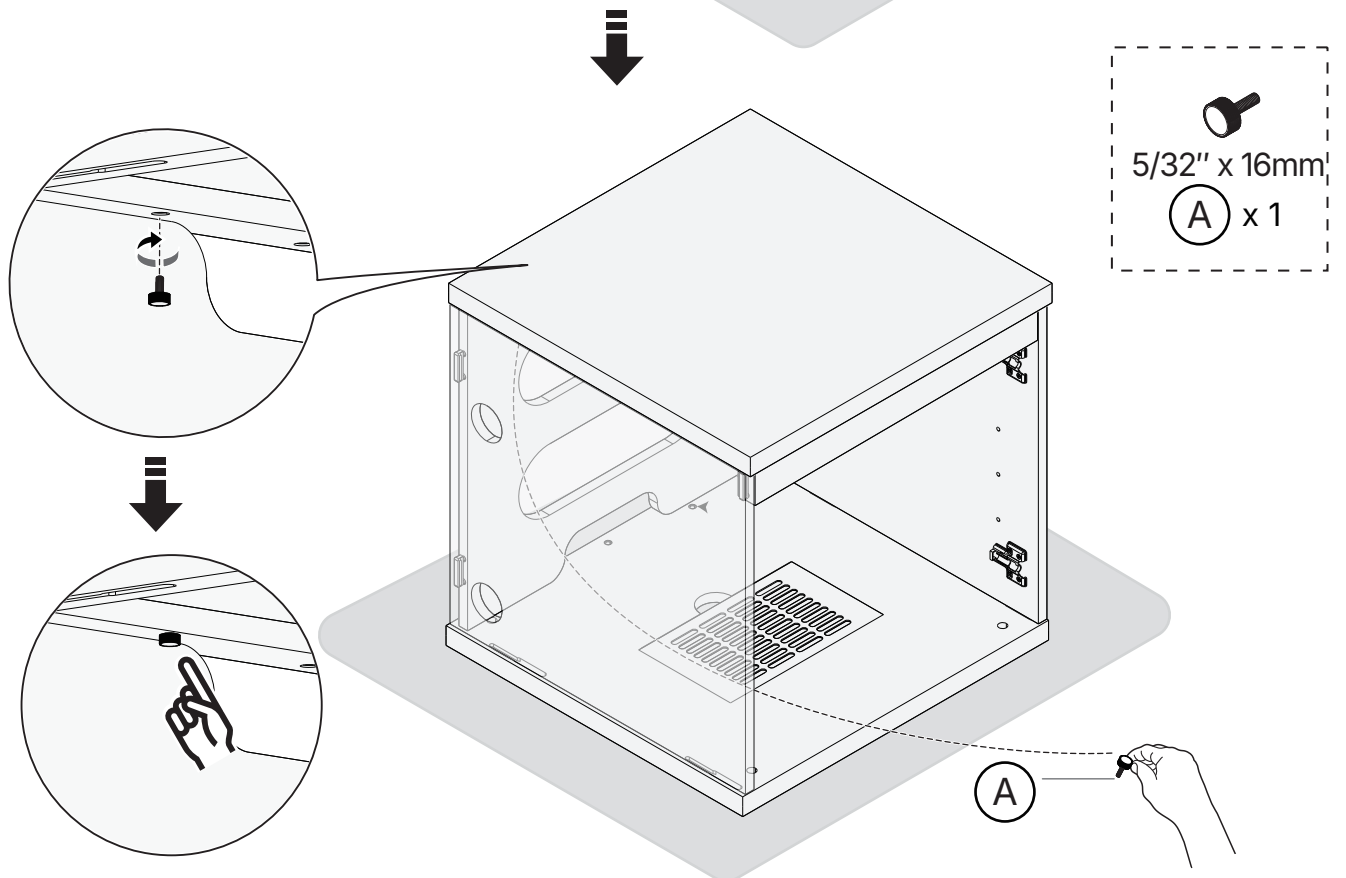
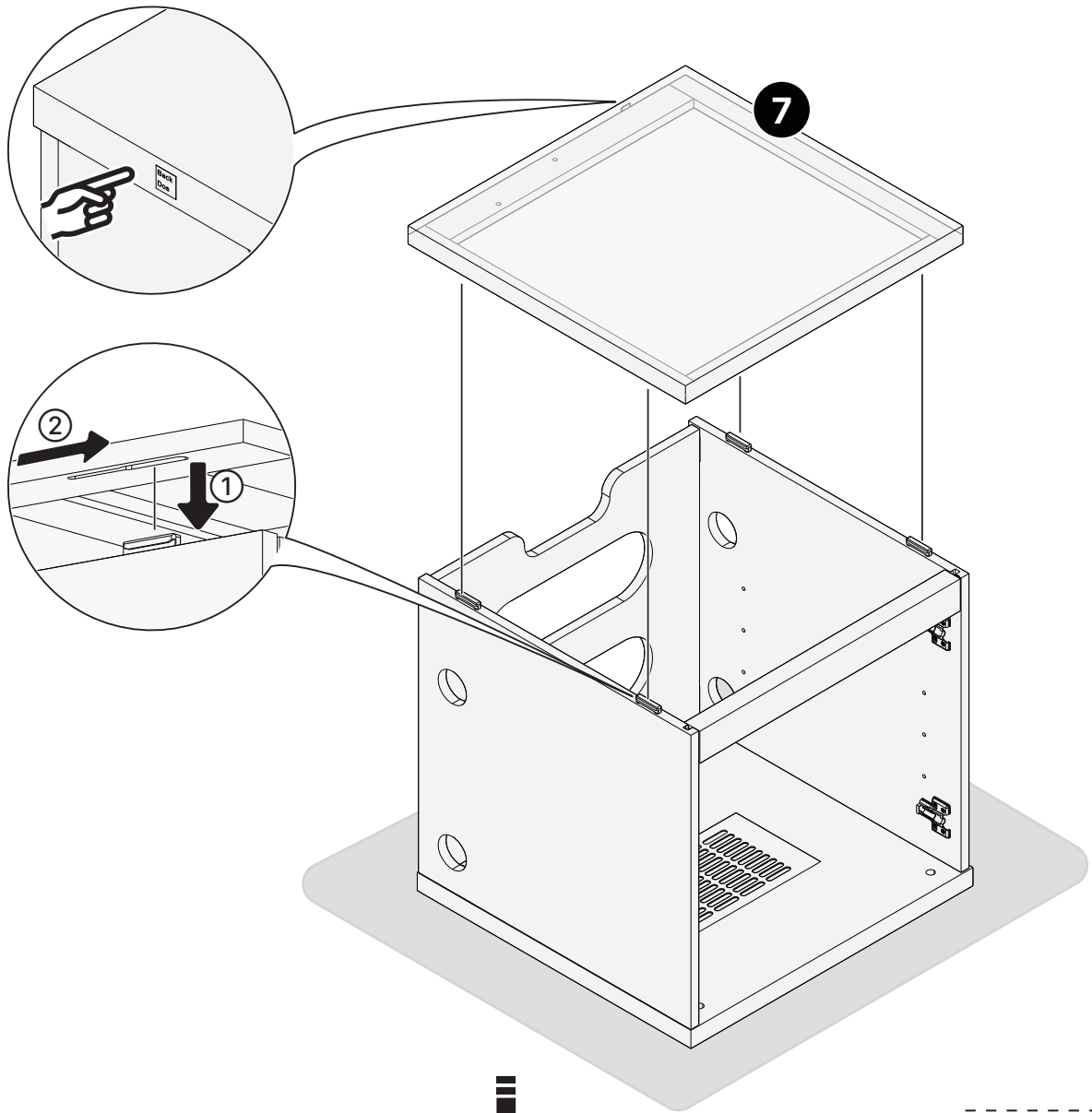

Asegure las piezas del gabinete en su lugar.

⚠ Nota: Un sonido de clic indica una instalación correcta.

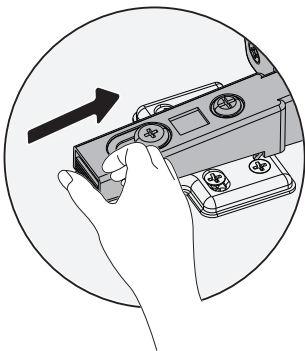
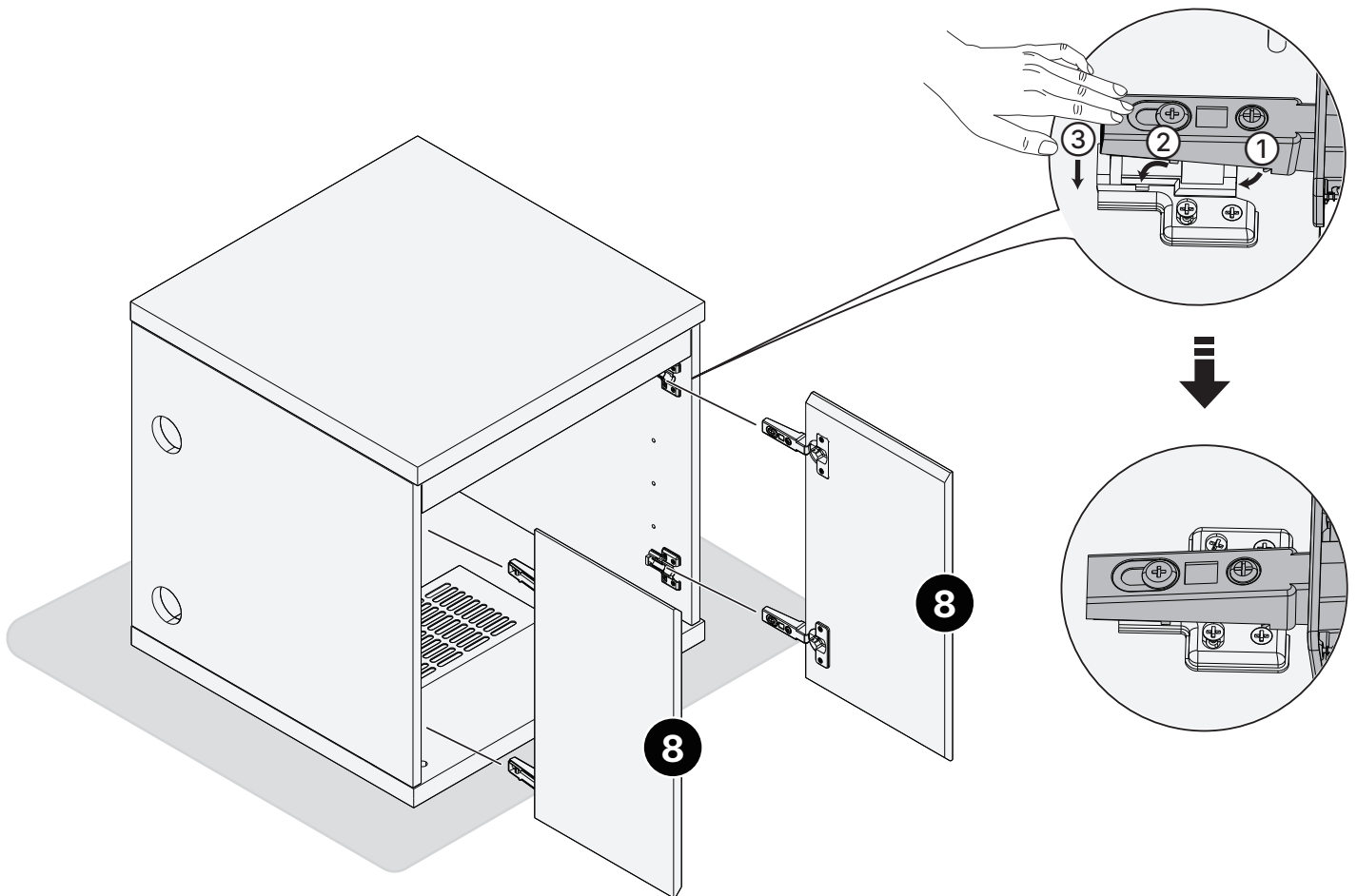

Si necesita quitar la puerta, presione el botón de liberación del resorte y deslice la puerta hacia afuera.

⚠ Nota: Tenga cuidado de no cortarse los dedos.

Ajuste de la alineación de la puerta

Ajuste hacia arriba o hacia abajo

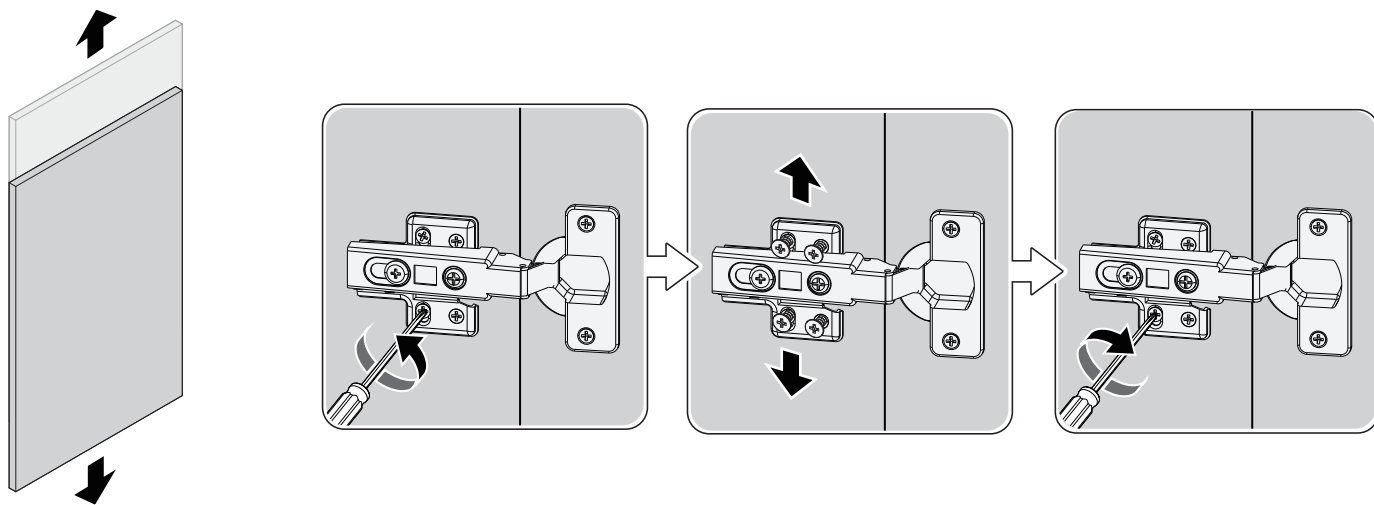

Ajuste hacia dentro o hacia fuera

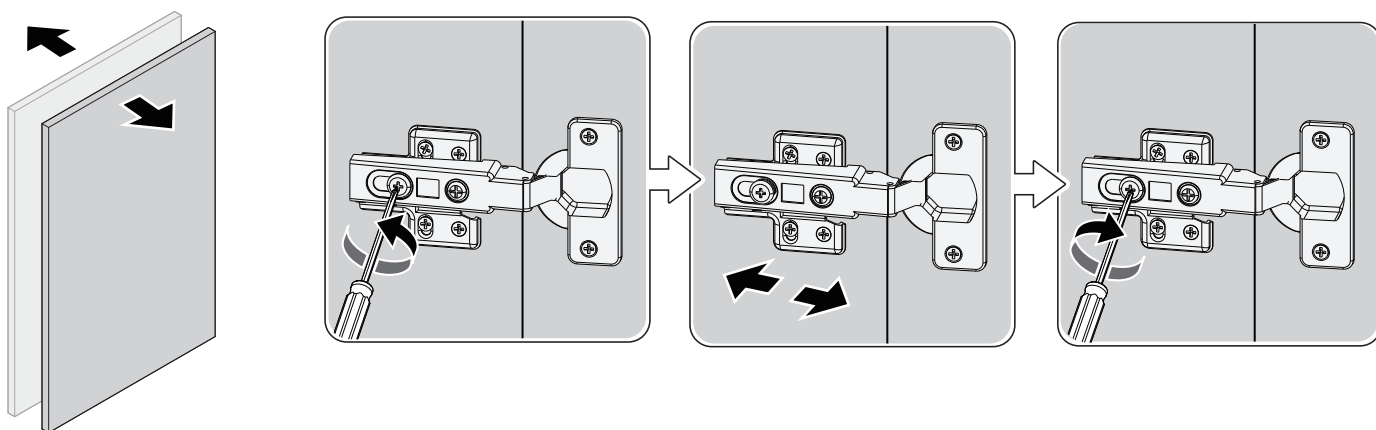

Ajuste hacia la izquierda o hacia la derecha

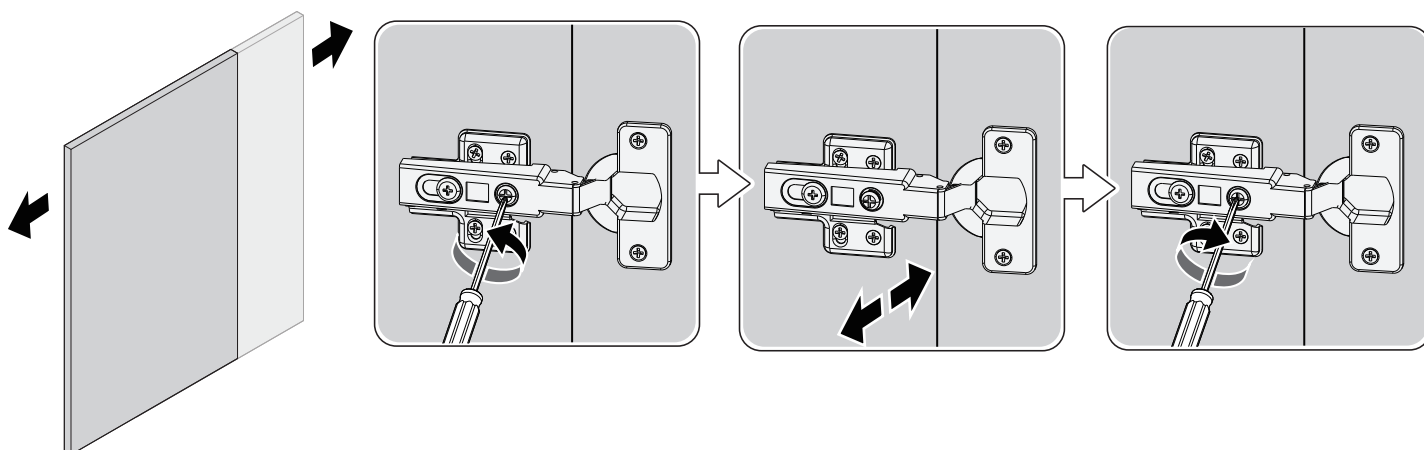

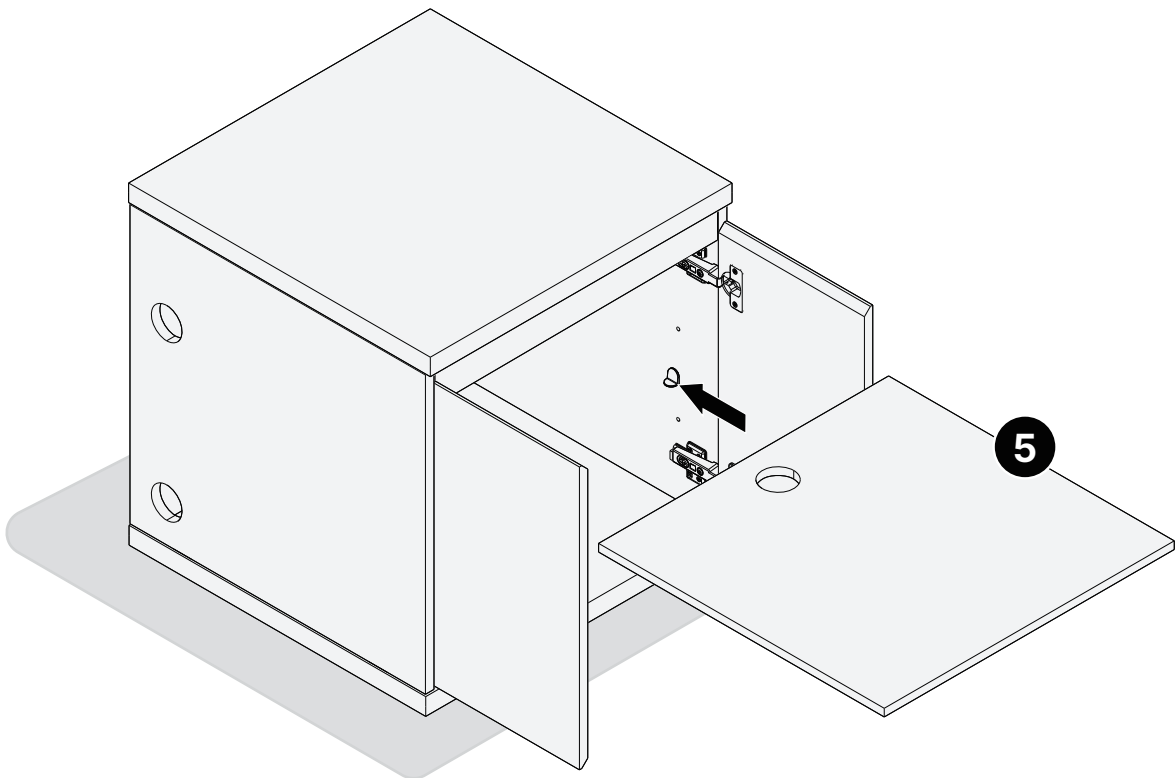
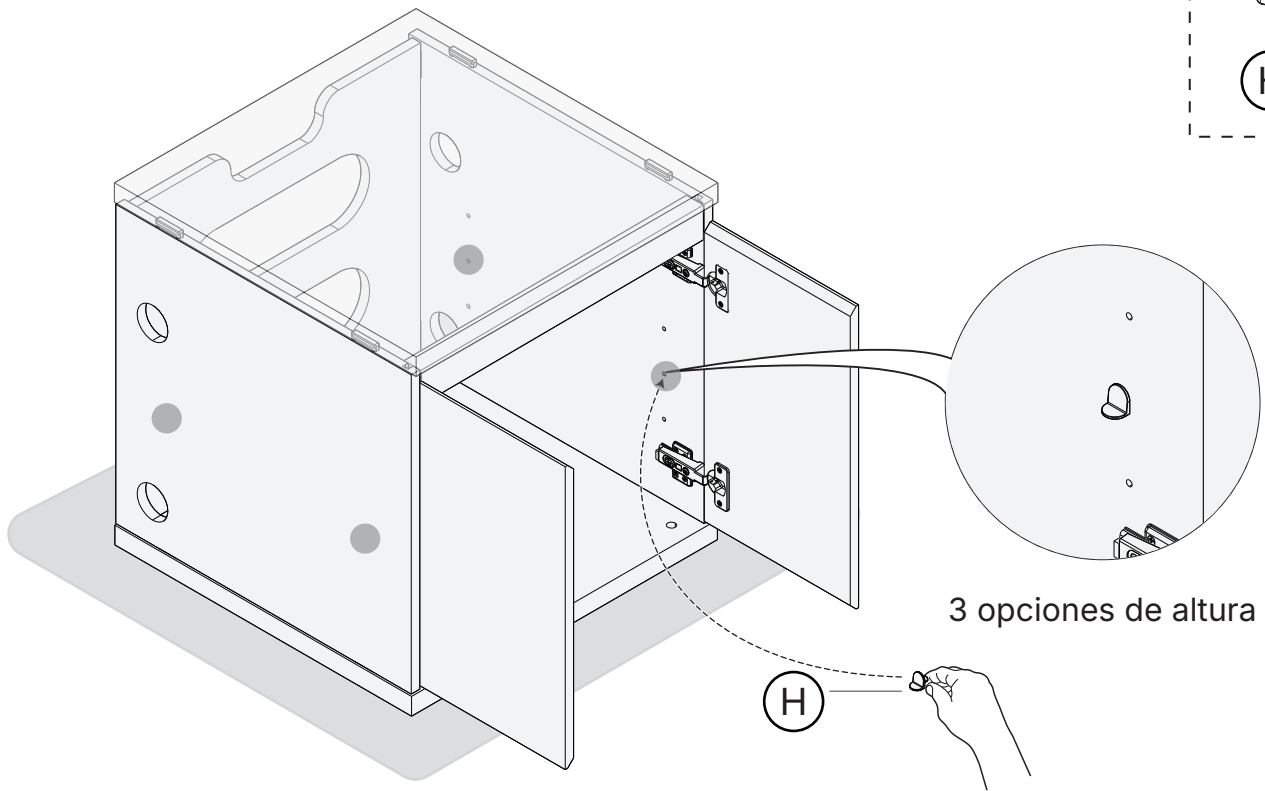
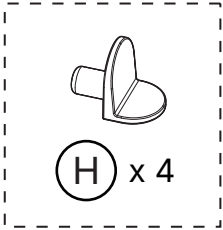

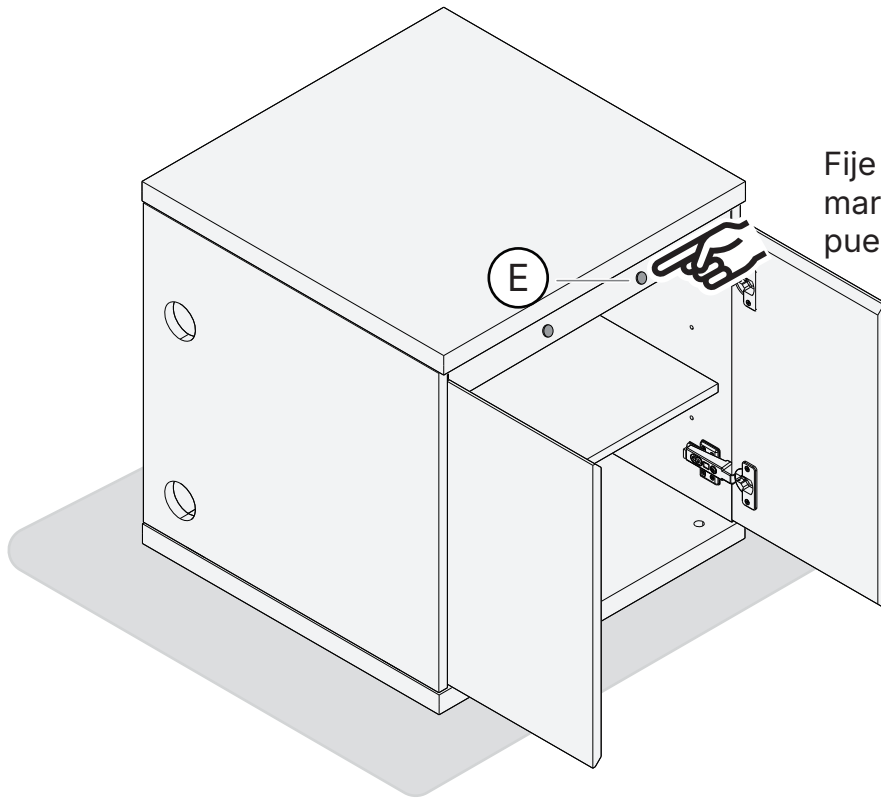
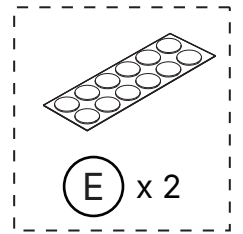

Fije 2 almohadillas amortiguadoras al marco en los puntos de contacto de la puerta.

2 Instale las patas niveladoras

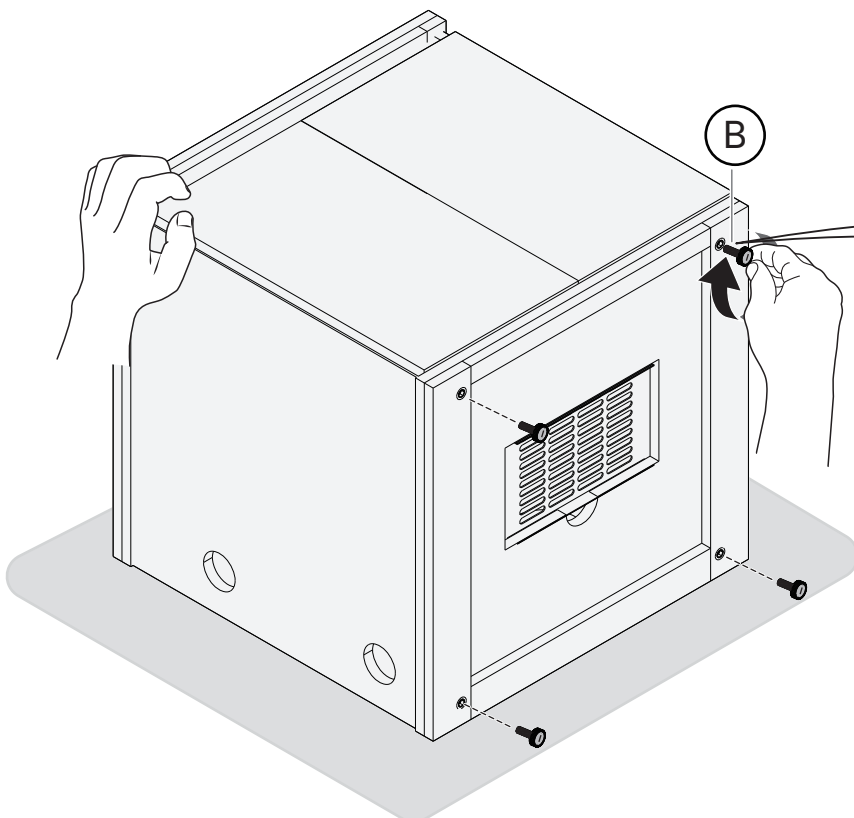
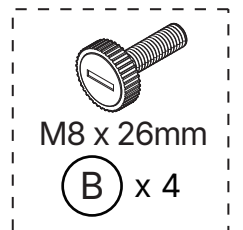

Apriete completamente todas las patas niveladoras y asegure que estén ajustadas a la misma altura.

3

Instalación del Conector lateral para Instalación lado a lado (Opcional)

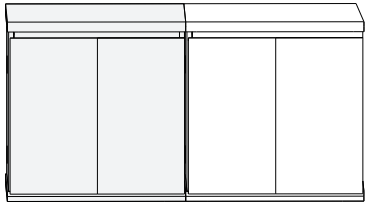
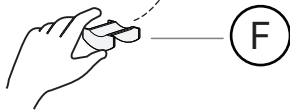
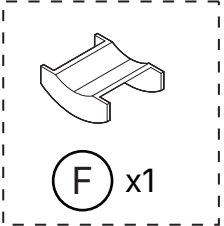
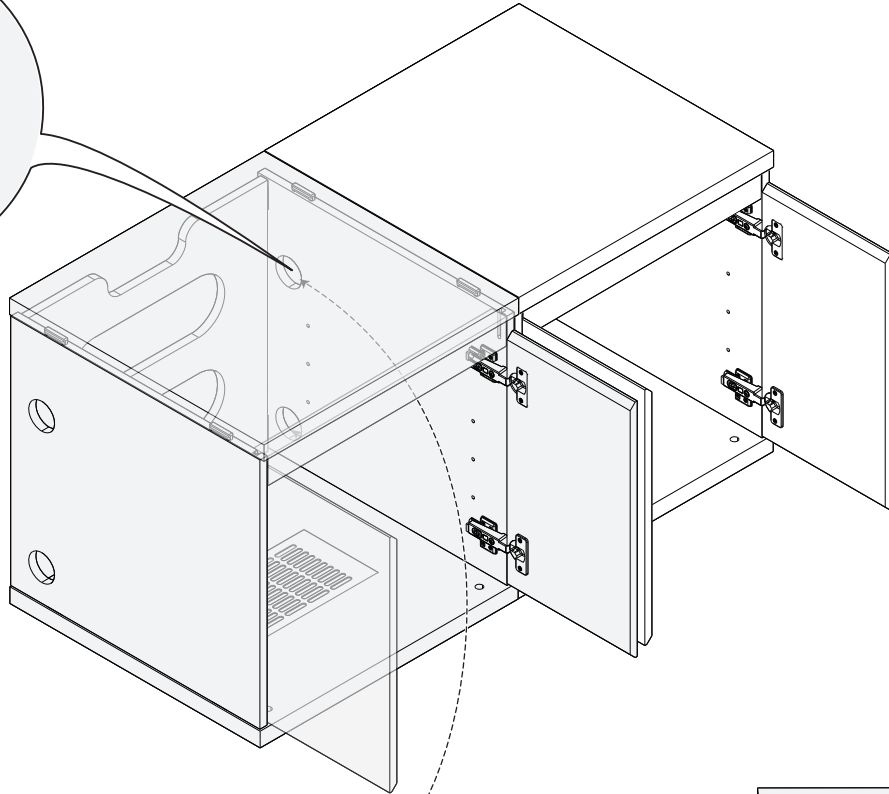
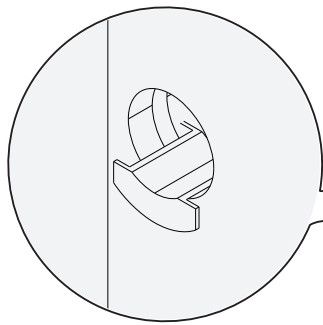

4

Instalación del Conector de apilamiento para la Instalación de apilamiento (Opcional)

⚠ ADVERTENCIA: Niños han muerto por el vuelco de muebles. Para reducir el riesgo de vuelco de muebles:

- SIEMPRE realice la instalación del anclaje antivuelco que se debe proporcionar.
- NUNCA exceda la capacidad de peso máxima indicada en las instrucciones.
- NUNCA permitir a los niños pararse, trepar o colgar en los cajones, la puerta o los estantes.
- NUNCA abrir más de un cajón en un momento.
- Colocar los artículos más pesados en los cajones, estantes o armarios más bajos.
- No apile más de dos unidades. Cuando se apilen dos unidades, mantenga las unidades firmemente seguras usando el conector de apilado y tornillos de mariposa.
- Nunca permitir que la altura de los gabinetes apilados llegue a superar 31 pulgadas desde el piso.

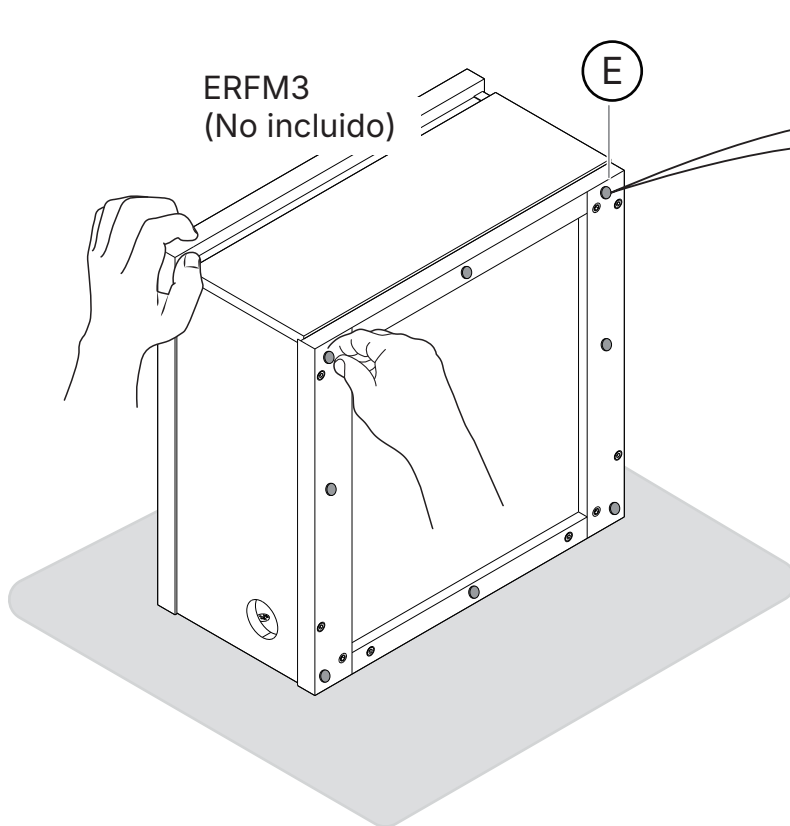
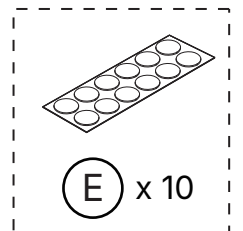

Adjuntar 8 almohadillas de parachoques a la parte inferior del gabinete. Adjuntar 2 almohadillas de parachoques al marco del gabinete en los puntos de contacto del cajón.

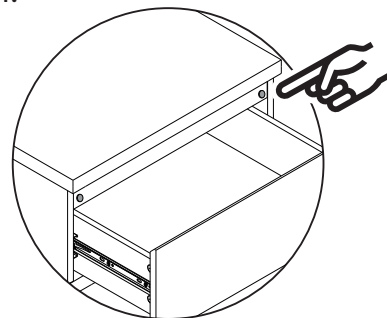

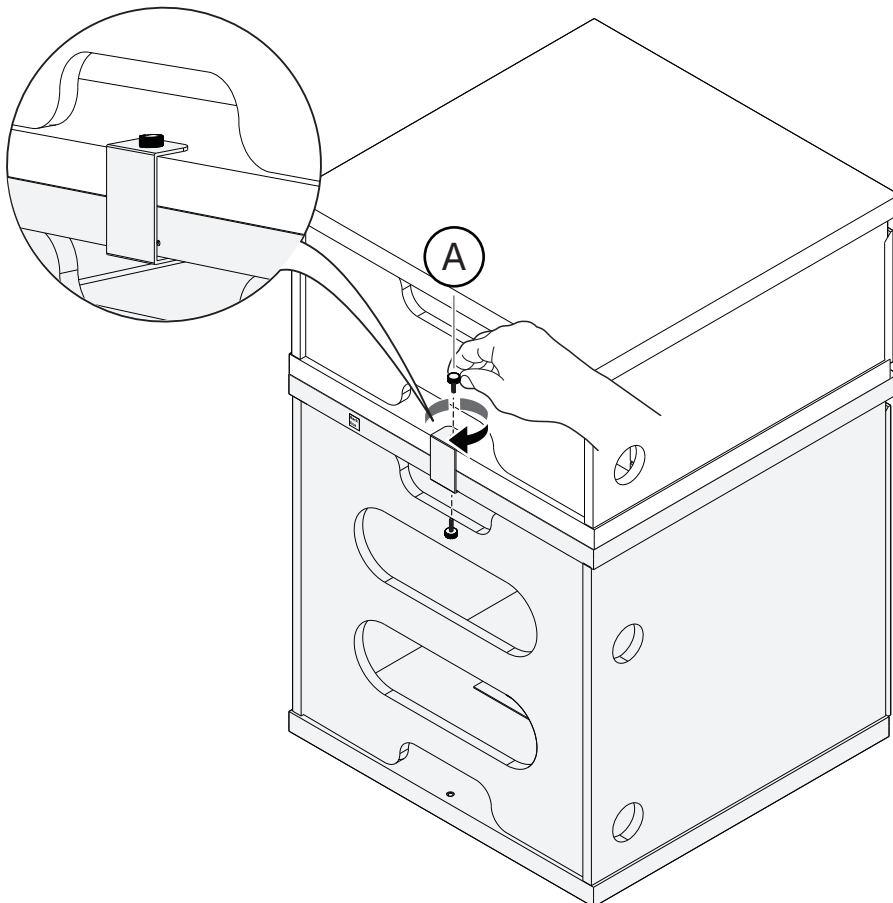
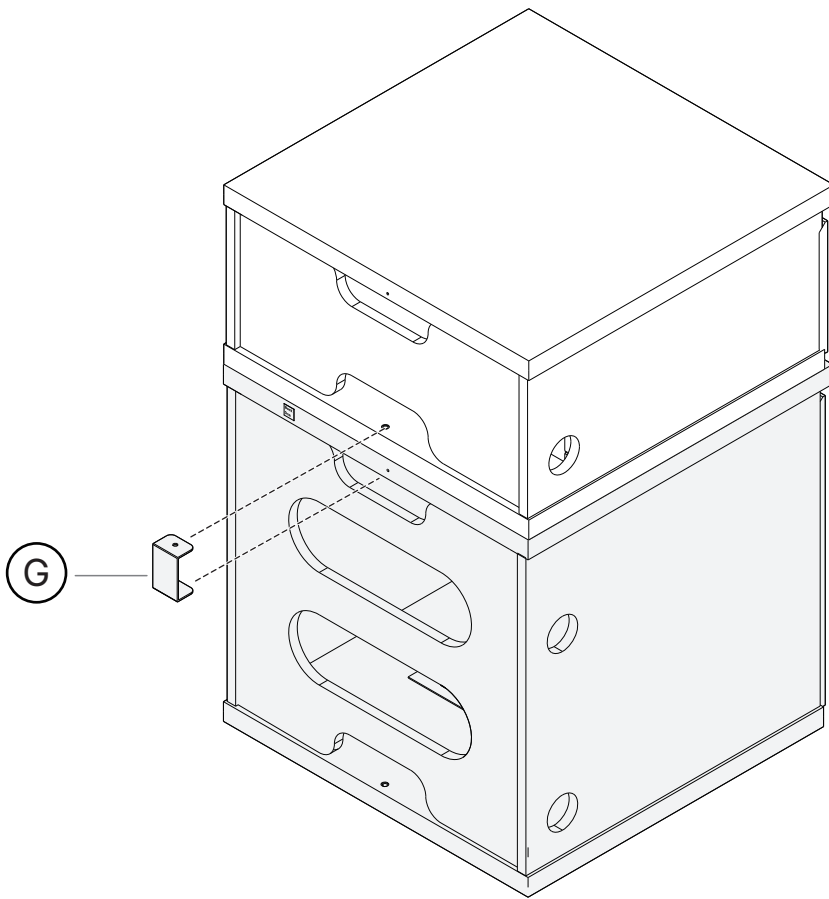
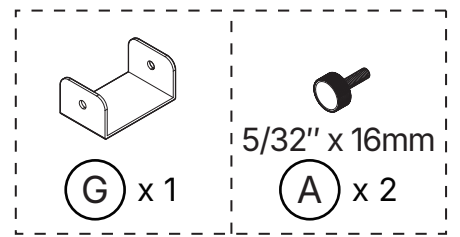

5

Instalación de la Correa Anti-propinas

1. Asegure la correa a la parte posterior de la unidad utilizando un tornillo corto y una arandela.
2. Determinar dónde se va a colocar la unidad. Si tiene una pared de montantes de madera, localizar un montante usando un buscador de montantes y hacer una marca en la línea central.
3. Perforar agujeros piloto en la pared a la altura adecuada.
4. Seguro la correa a la pared usando tornillo largo y arandela. Uso anclaje de pared para concreto sólido. No lo use en montantes de madera.

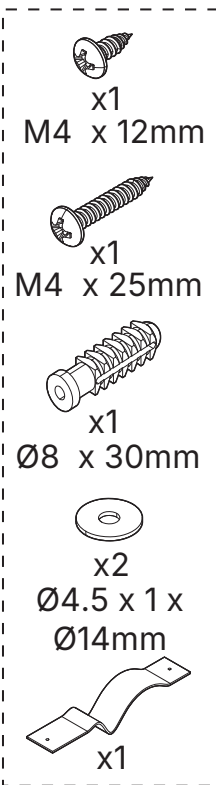

1A Para un gabinete individual

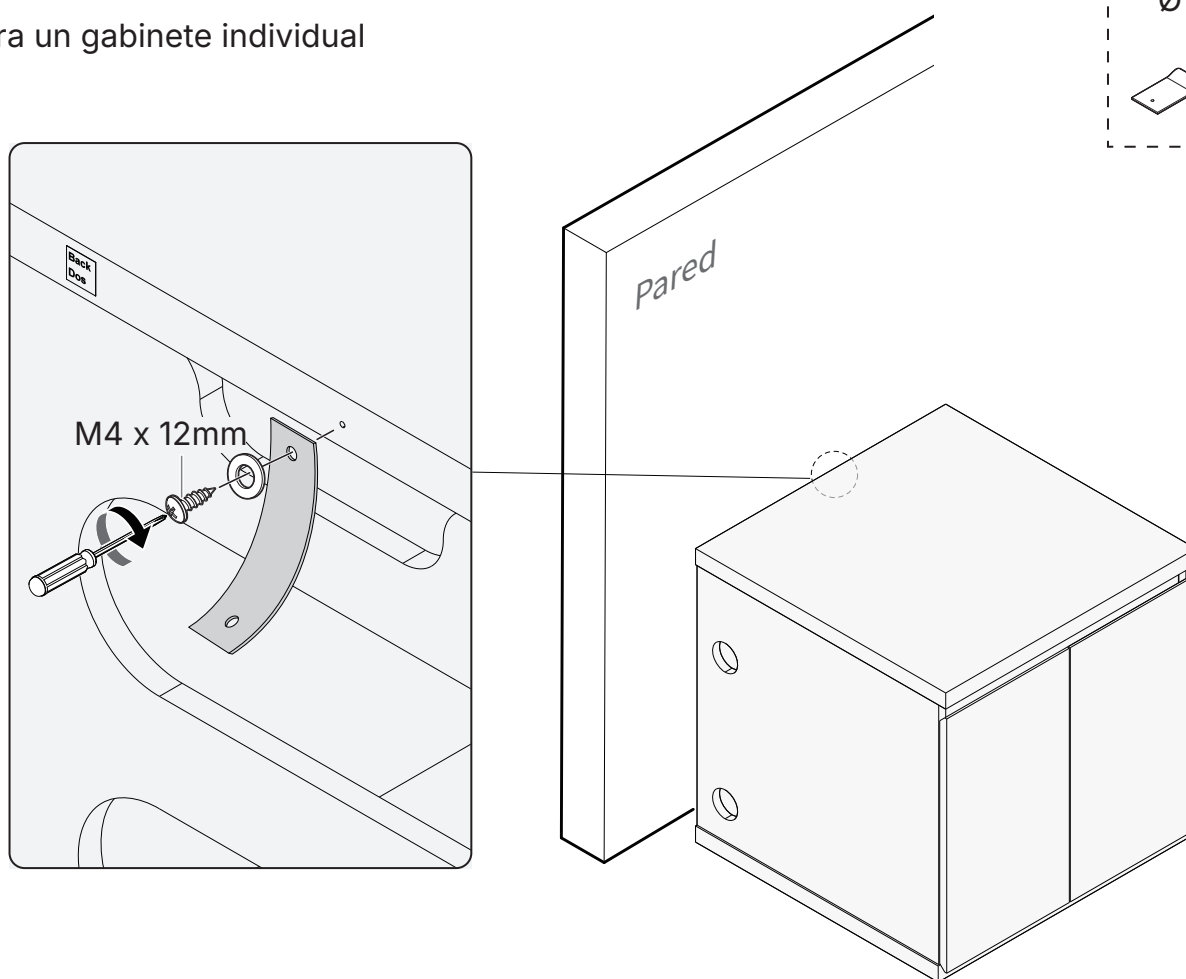

1B Para gabinetes apilados

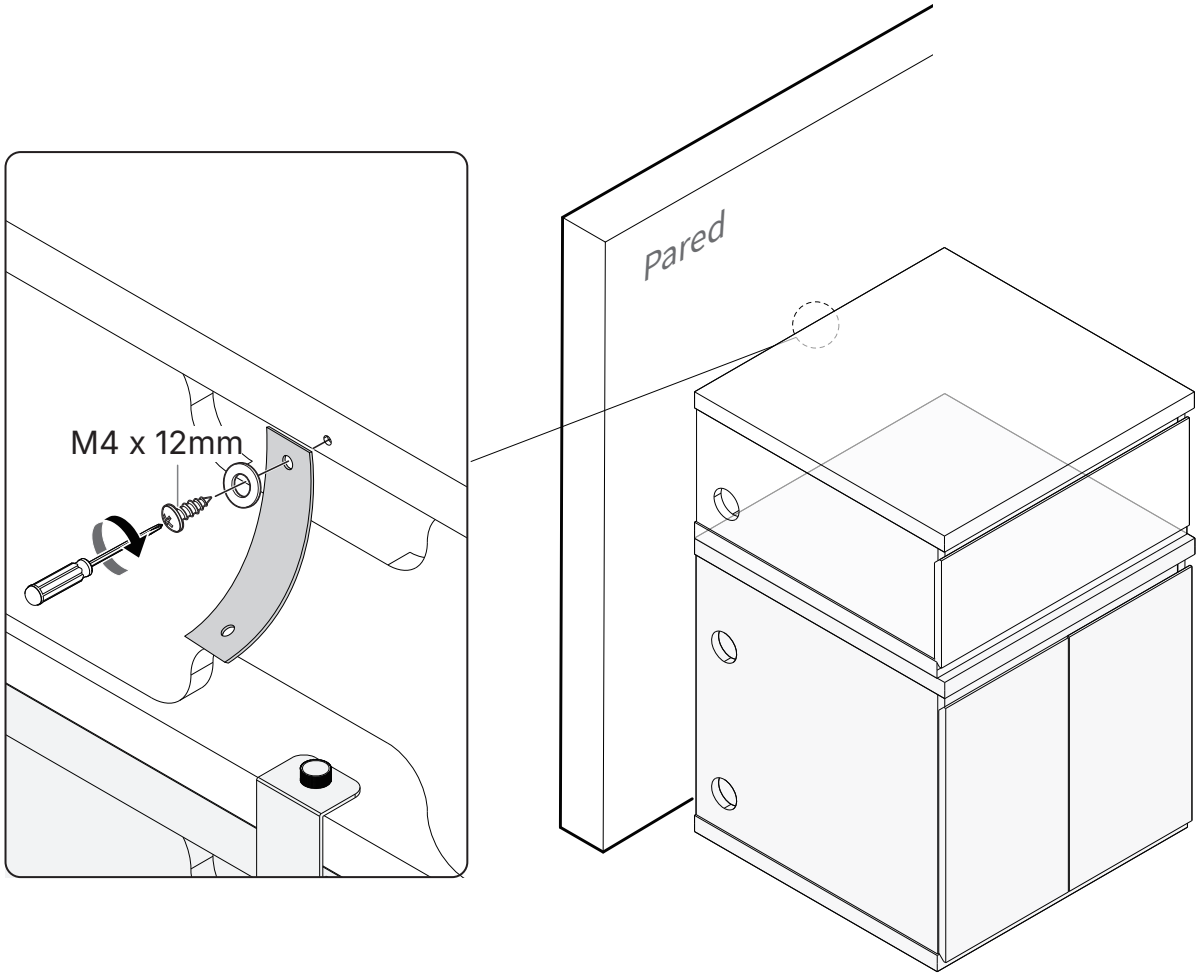

2 **Consejo:** Al realizar la marca de los agujeros en la pared, intentar alinear estos con los agujeros en la parte superior de la unidad.

A. Montantes de madera

B. Concreto sólido

Instalación de pasacables (Opcional)

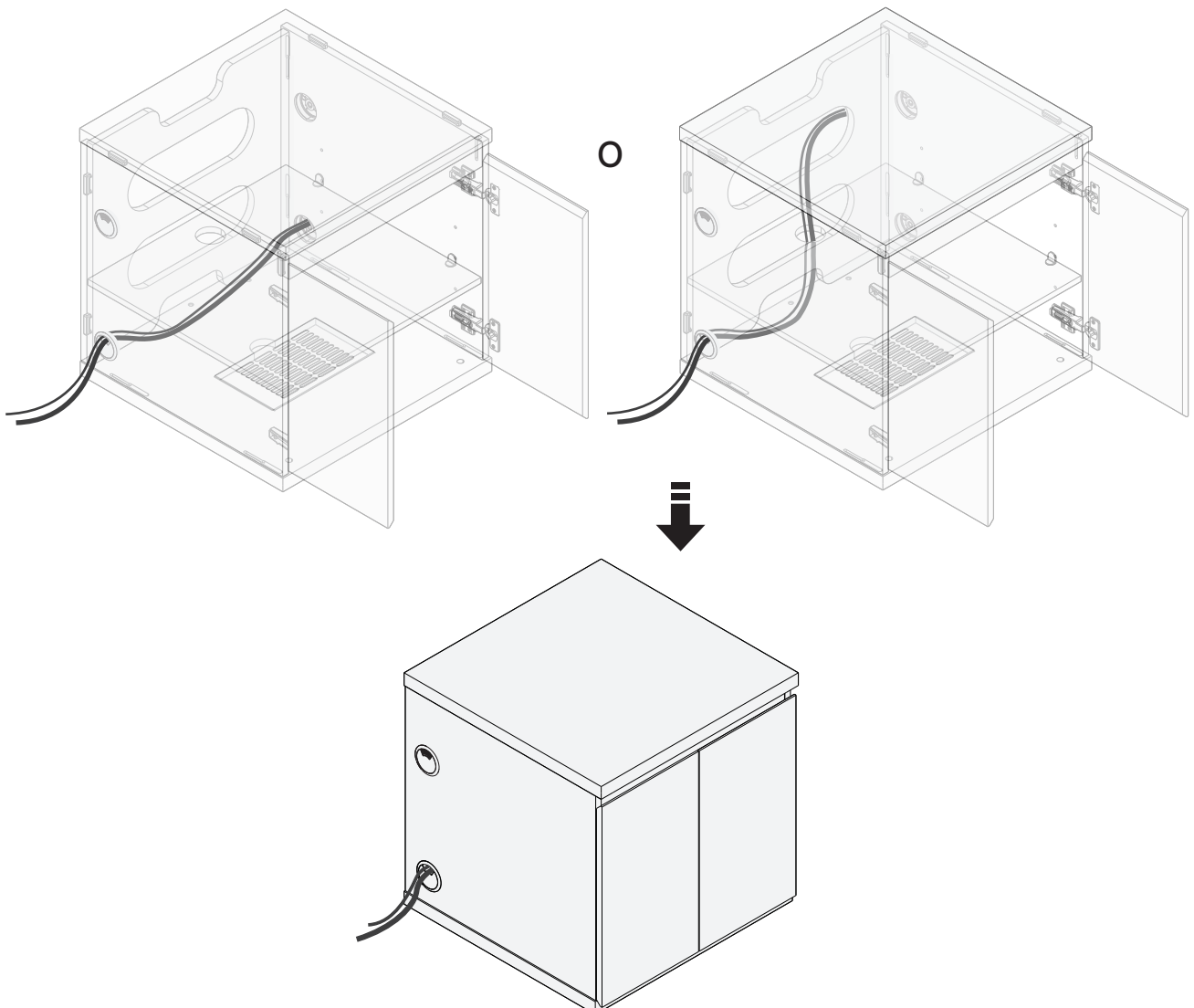
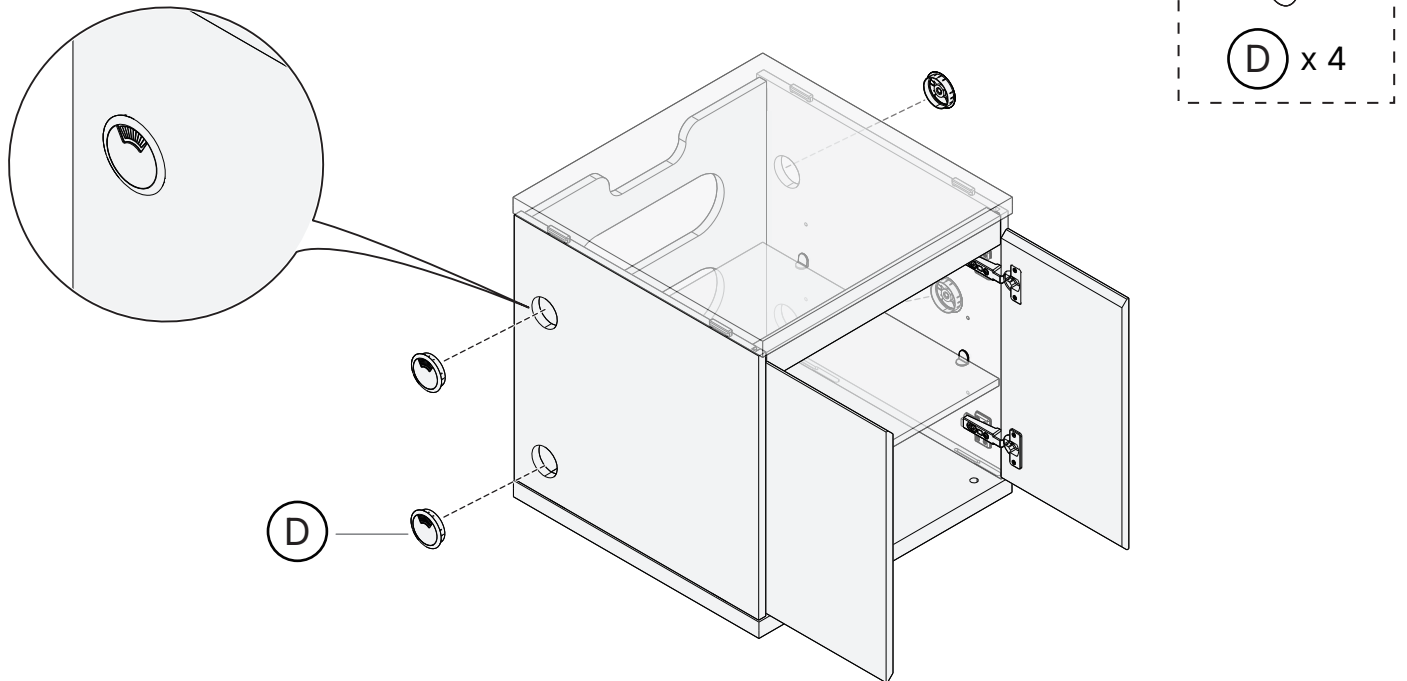

Ajuste de nivel

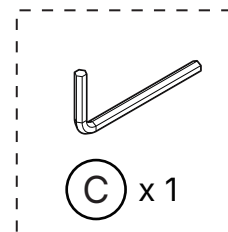
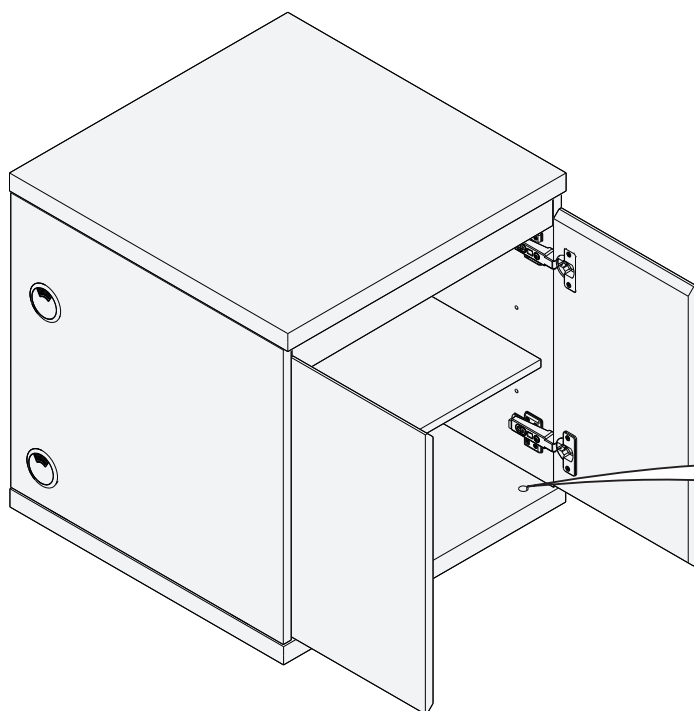

Ajuster con precisión la altura de cualquier ajuste las patas niveladoras hasta que quede nivelado.

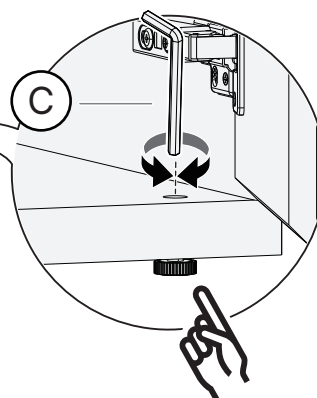

Posibles Configuraciones

Si tiene gabinetes modulares adicionales de ErgoAV, puede combinarlos en varias configuraciones, como se muestra a continuación.

⚠ ADVERTENCIA: Niños han muerto por el vuelco de muebles. Para reducir el riesgo de vuelco de muebles:

- SIEMPRE realice la instalación del anclaje antivuelco que se debe proporcionar.
- NUNCA exceda la capacidad de peso máxima indicada en las instrucciones.
- NUNCA permitir a los niños pararse, trepar o colgar en los cajones, la puerta o los estantes.
- NUNCA abrir más de un cajón en un momento.
- Colocar los artículos más pesados en los cajones, estantes o armarios más bajos.
- No apile más de dos unidades. Cuando se apilen dos unidades, mantenga las unidades firmemente seguras usando el conector de apilado y tornillos de mariposa.
- Nunca permitir que la altura de los gabinetes apilados llegue a superar 31 pulgadas desde el piso.

Configuración A

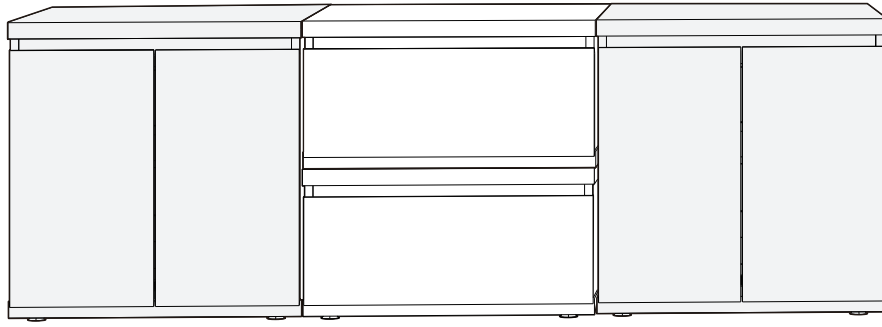

Configuración B

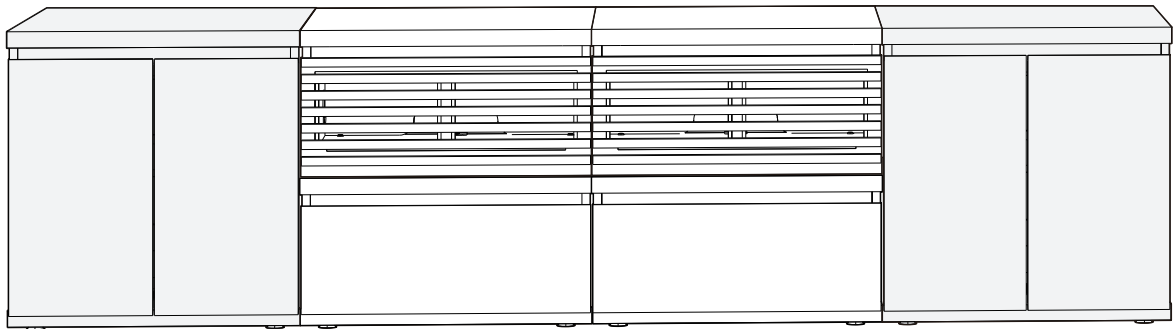

Configuración C

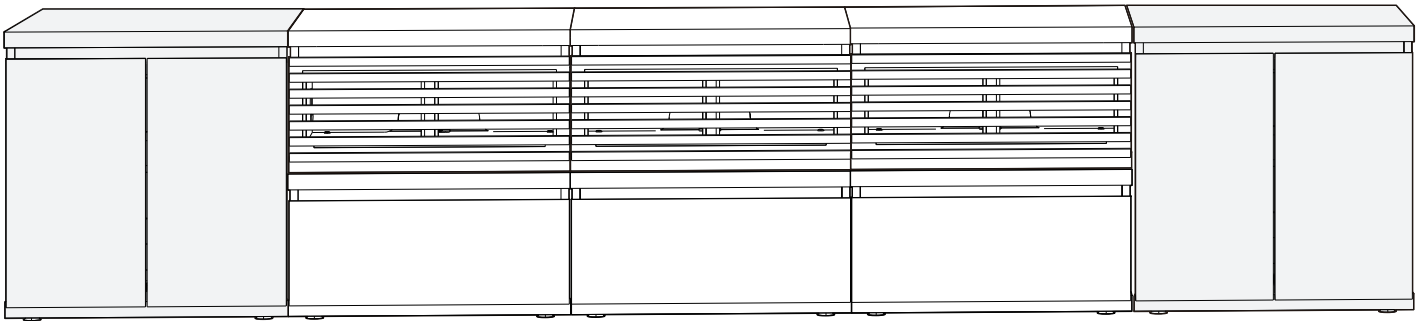

Configuración D

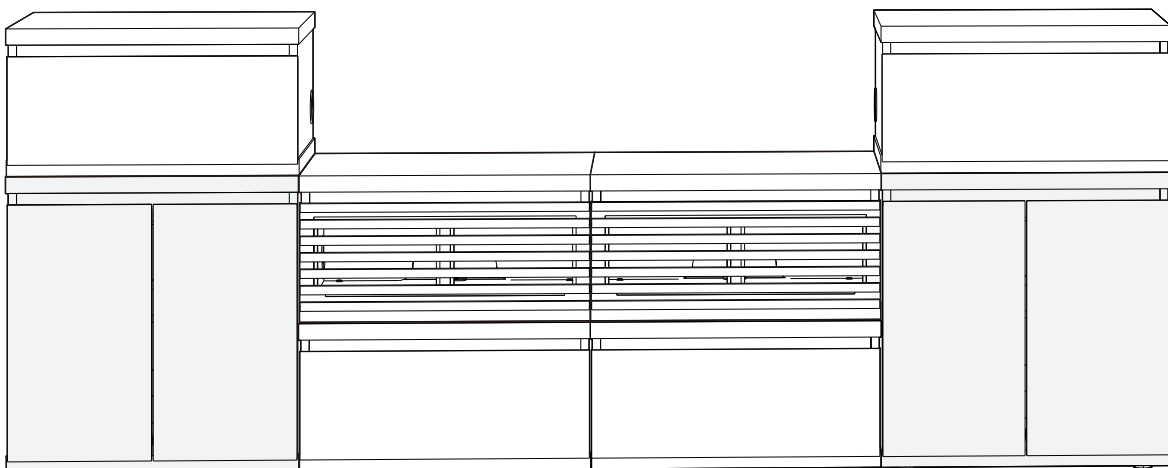

ERGOAV[®]

At ErgoAV, our goal is to provide the high-quality audio video solutions and product support that you need. If you have any questions, concerns, or feedback, please let us know!

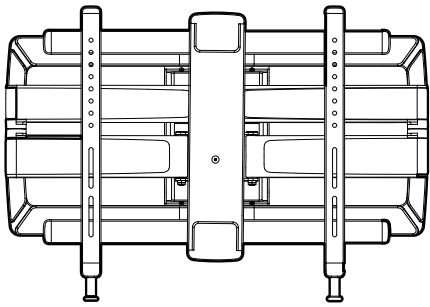

TV Mounts

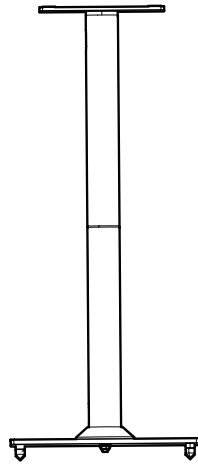

Speaker Stands

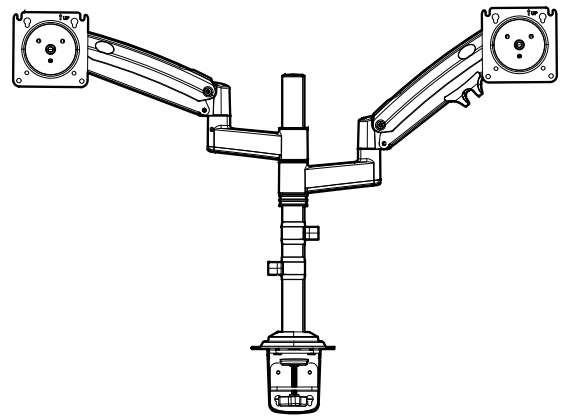

Computer Monitor Mounts

 (877) 419-7832 Mon-Fri 8am - 8pm (CST)

 support@ergoav.com

 www.ergoav.com

 ErgoAV

 9501 Louisiana Ave N, #200, Brooklyn Park, MN 55445